

Legend:

- Norfolk Boreas red line boundary
- Non-designated Heritage Assets study area
- Headland Archaeology geophysics survey extent

Norfolk Boreas Onshore Project Infrastructure (Scenario 1 & 2)

- Landfall zone
- Landfall compound zone
- Indicative landfall compound
- Onshore cable route
- Operational access

Headland Archaeology interpretation¹

- Archaeological areas
- Archaeology?
- Geology
- Ferrous material
- Anomalies caused by agricultural ploughing
- Former field boundaries
- F1 Field number¹

¹ Headland Archaeology, 2018.
Historical basemapping from Envirocheck, 2018.

Project: Norfolk Boreas	Report: Environmental Statement
----------------------------	------------------------------------

Title:
Archaeological Interpretation of Geophysical Survey Data across the Norfolk Boreas onshore project area (Map 1 of 22)

Figure: 28.7a		Drawing No: PB5640-006-028-007a			
Revision:	Date:	Drawn:	Checked:	Size:	Scale:
04	07/05/2019	JT	CD	A3	1:10,000
03	01/05/2019	JT	CD	A3	1:10,000

Co-ordinate system: British National Grid EPSG: 27700

VATTENFALL

Royal HaskoningDHV
Enhancing Society Together

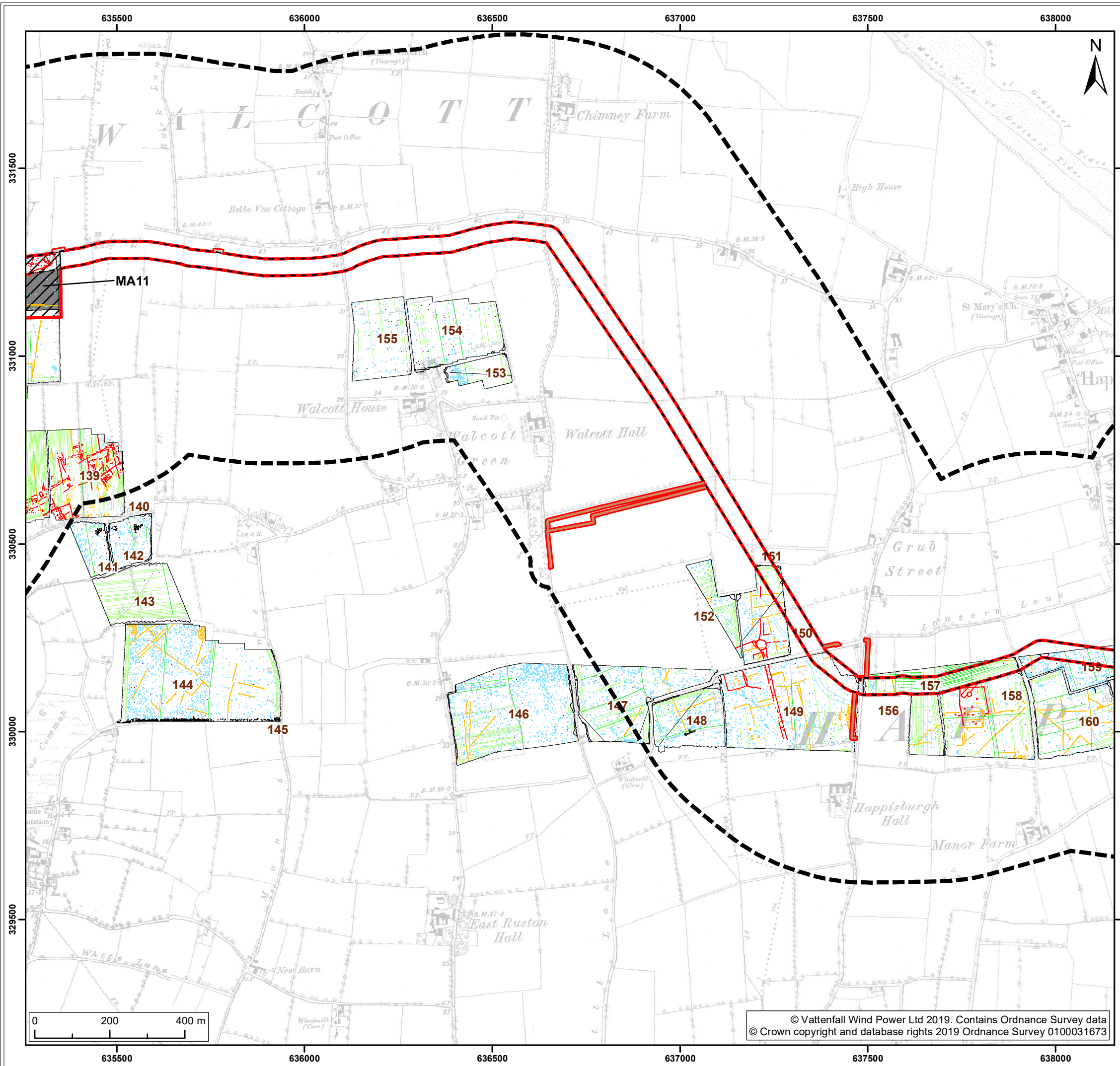

- Legend:**
- Norfolk Boreas red line boundary
 - Non-designated Heritage Assets study area
 - Headland Archaeology geophysics survey extent
- Norfolk Boreas Onshore Project Infrastructure (Scenario 1 & 2)**
- Onshore cable route
 - Construction access
 - Operational access
- Norfolk Boreas Onshore Project Infrastructure (Scenario 2)**
- Mobilisation zone
 - Indicative mobilisation area compound
- Headland Archaeology interpretation¹**
- Archaeological areas
 - Archaeology?
 - Geology
 - Ferrous material
 - Anomalies caused by agricultural ploughing
 - Anomalies caused by agricultural drains
 - Former field boundaries
- F1** Field number¹
- ¹ Headland Archaeology, 2018.
Historical basemapping from Envirocheck, 2018.

Project:	Report:
Norfolk Boreas	Environmental Statement

Title:
Archaeological Interpretation of Geophysical Survey Data across the Norfolk Boreas onshore project area (Map 2 of 22)

Figure: 28.7a	Drawing No: PB5640-006-028-007a				
Revision:	Date:	Drawn:	Checked:	Size:	Scale:
04	07/05/2019	JT	CD	A3	1:10,000
03	01/05/2019	JT	CD	A3	1:10,000

Co-ordinate system: British National Grid **EPSG: 27700**

VATTENFALL

Royal HaskoningDHV
Enhancing Society Together

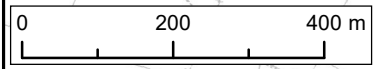

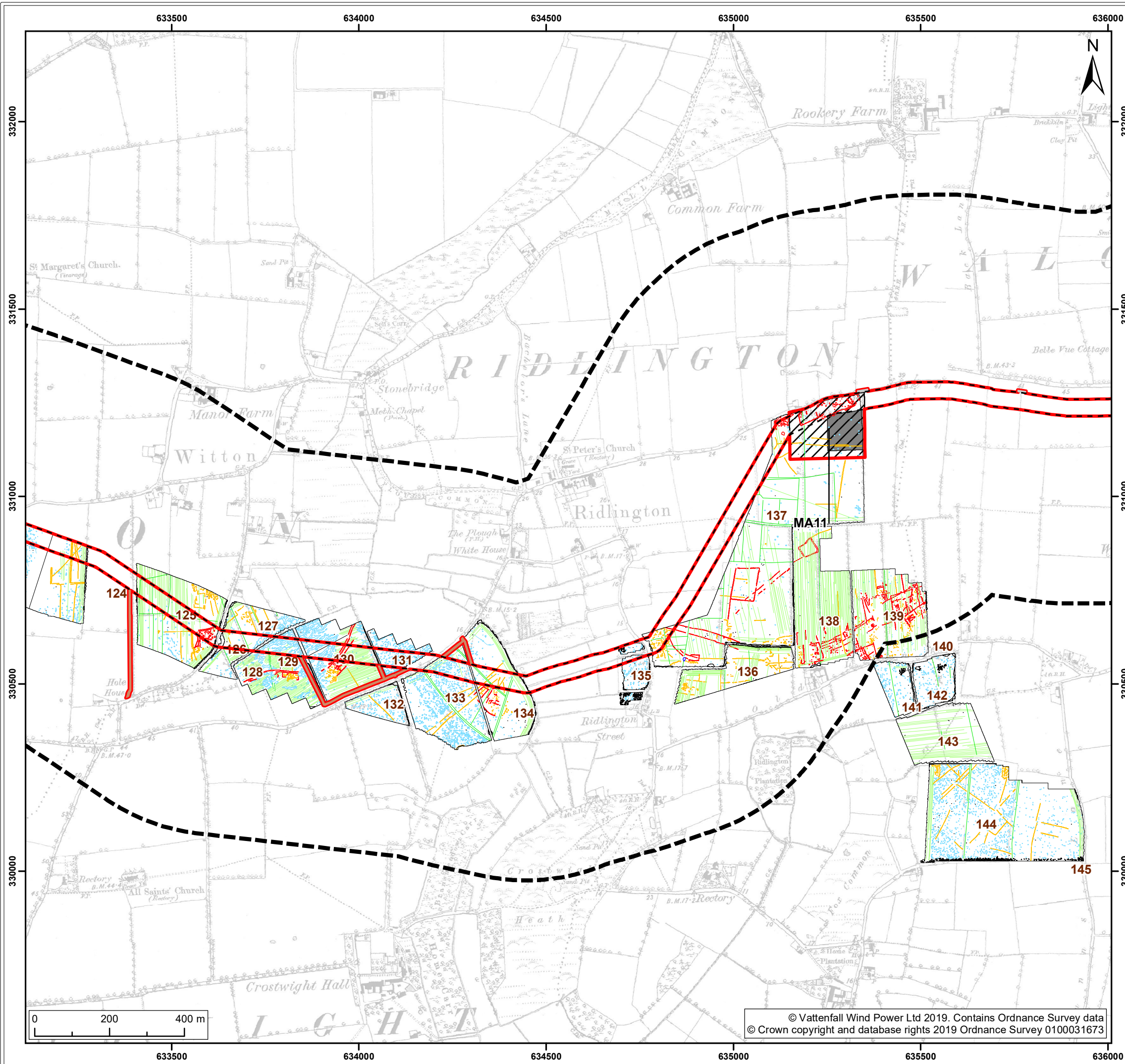

- Legend:**
- Norfolk Boreas red line boundary
 - Non-designated Heritage Assets study area
 - Headland Archaeology geophysics survey extent
- Norfolk Boreas Onshore Project Infrastructure (Scenario 1 & 2)**
- Onshore cable route
 - Construction access
 - Operational access
- Norfolk Boreas Onshore Project Infrastructure (Scenario 2)**
- Mobilisation zone
 - Indicative mobilisation area compound
- Headland Archaeology interpretation¹**
- Archaeological areas
 - Archaeology?
 - Modern
 - Quarrying
 - Geology
 - Ferrous material
 - Anomalies caused by agricultural ploughing
 - Former field boundaries
- F1** Field number¹
- ¹ Headland Archaeology, 2018.
Historical basemapping from Envirocheck, 2018.

Project:	Report:
Norfolk Boreas	Environmental Statement

Title:
Archaeological Interpretation of Geophysical Survey Data across the Norfolk Boreas onshore project area (Map 3 of 22)

Figure: 28.7a		Drawing No: PB5640-006-028-007a			
Revision:	Date:	Drawn:	Checked:	Size:	Scale:
04	07/05/2019	JT	CD	A3	1:10,000
03	01/05/2019	JT	CD	A3	1:10,000

Co-ordinate system: British National Grid **EPSG: 27700**

VATTENFALL

Royal HaskoningDHV
Enhancing Society Together

© Vattenfall Wind Power Ltd 2019. Contains Ordnance Survey data
© Crown copyright and database rights 2019 Ordnance Survey 0100031673

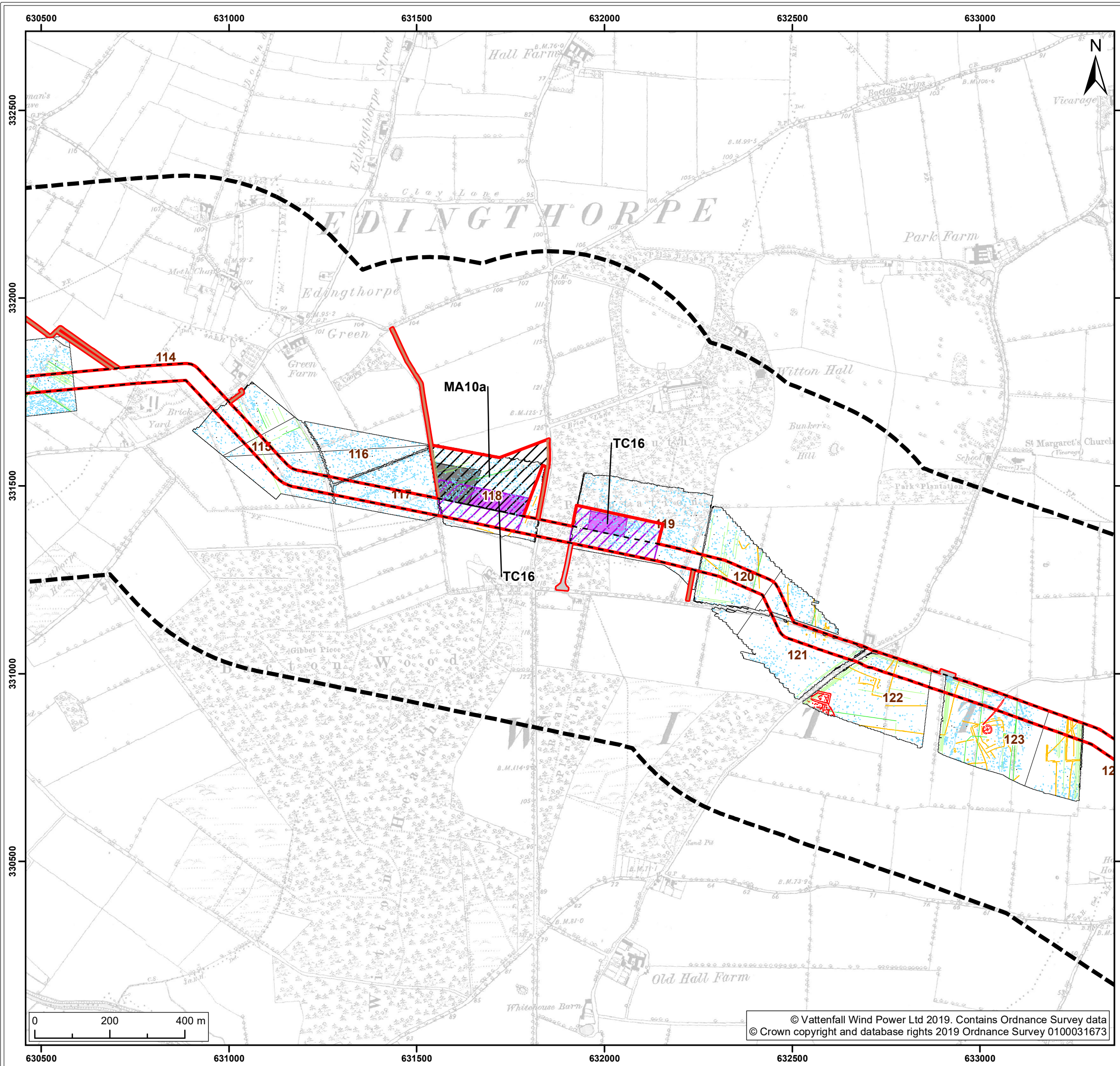

- Legend:**
- Norfolk Boreas red line boundary
 - Non-designated Heritage Assets study area
 - Headland Archaeology geophysics survey extent
- Norfolk Boreas Onshore Project Infrastructure (Scenario 1 & 2)**
- Onshore cable route
 - Construction access
 - Operational access
- Norfolk Boreas Onshore Project Infrastructure (Scenario 2)**
- Trenchless crossing zone (e.g. HDD)
 - Indicative trenchless crossing compound
 - Mobilisation zone
 - Indicative mobilisation area compound
- Headland Archaeology interpretation¹**
- Archaeological areas
 - Archaeology?
 - Geology
 - Ferrous material
 - Anomalies caused by agricultural ploughing
 - Former field boundaries
- F1** Field number¹
- ¹ Headland Archaeology, 2018.
Historical basemapping from Envirocheck, 2018.

Project:	Report:
Norfolk Boreas	Environmental Statement

Title:
Archaeological Interpretation of Geophysical Survey Data across the Norfolk Boreas onshore project area (Map 4 of 22)

Figure: 28.7a		Drawing No: PB5640-006-028-007a			
Revision:	Date:	Drawn:	Checked:	Size:	Scale:
04	07/05/2019	JT	CD	A3	1:10,000
03	01/05/2019	JT	CD	A3	1:10,000

Co-ordinate system: British National Grid **EPSG: 27700**

VATTENFALL

Royal HaskoningDHV
Enhancing Society Together

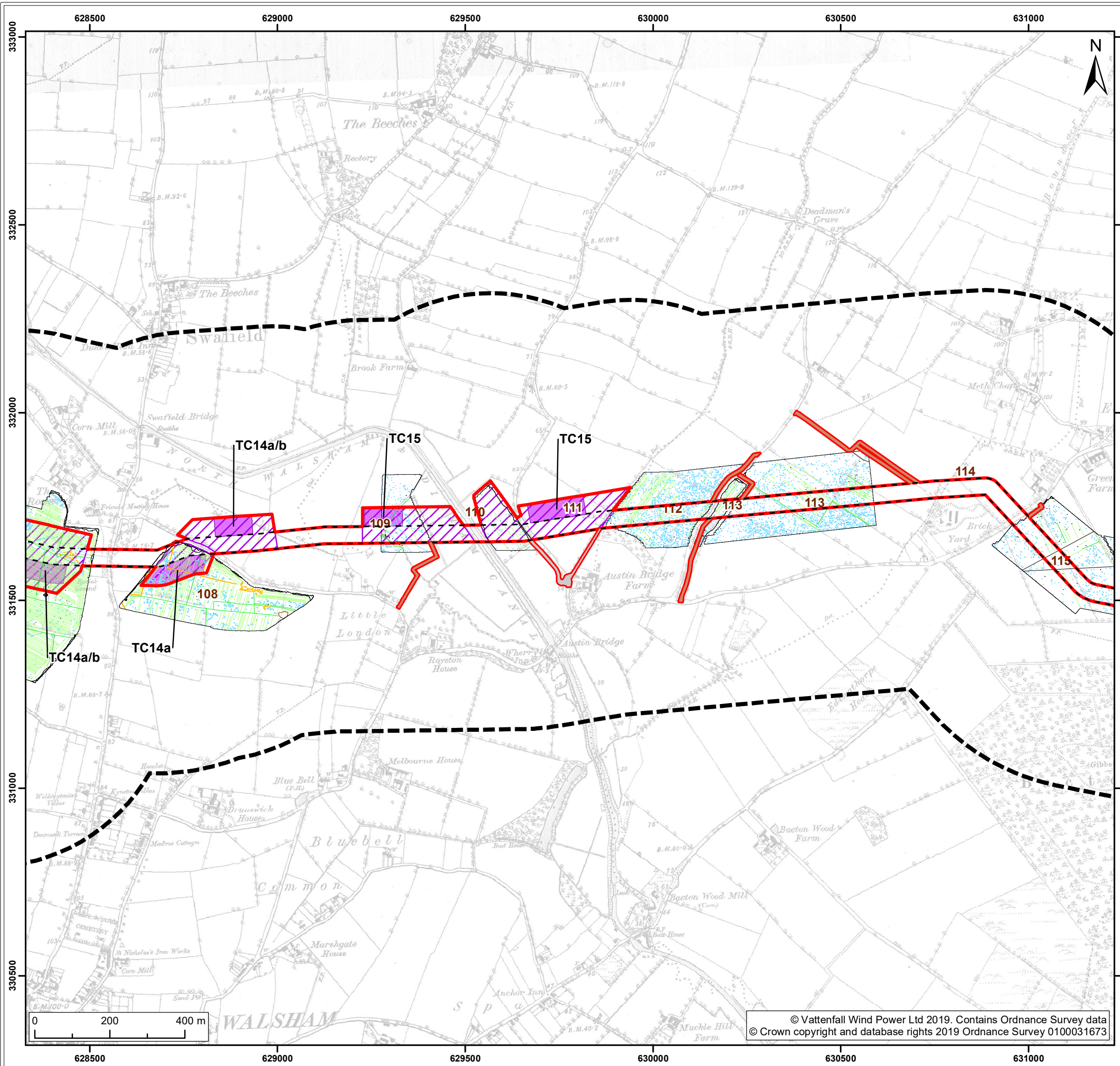

Legend:

- Norfolk Boreas red line boundary
- Non-designated Heritage Assets study area
- Headland Archaeology geophysics survey extent

Norfolk Boreas Onshore Project Infrastructure (Scenario 1 & 2)

- Onshore cable route
- Construction access
- Operational access

Norfolk Boreas Onshore Project Infrastructure (Scenario 2)

- Trenchless crossing zone (e.g. HDD)
- Indicative trenchless crossing compound

Headland Archaeology interpretation¹

- Archaeology?
- Quarrying
- Geology
- Ferrous material
- Anomalies caused by agricultural ploughing
- Former field boundaries
- F1 Field number¹

¹ Headland Archaeology, 2018.
Historical basemapping from Envirocheck, 2018.

Project:	Report:
Norfolk Boreas	Environmental Statement

Title:
Archaeological Interpretation of Geophysical Survey Data across the Norfolk Boreas onshore project area (Map 5 of 22)

Figure: 28.7a		Drawing No: PB5640-006-028-007a			
Revision:	Date:	Drawn:	Checked:	Size:	Scale:
04	07/05/2019	JT	CD	A3	1:10,000
03	01/05/2019	JT	CD	A3	1:10,000

Co-ordinate system: British National Grid **EPSG: 27700**

VATTENFALL

Royal HaskoningDHV
Enhancing Society Together

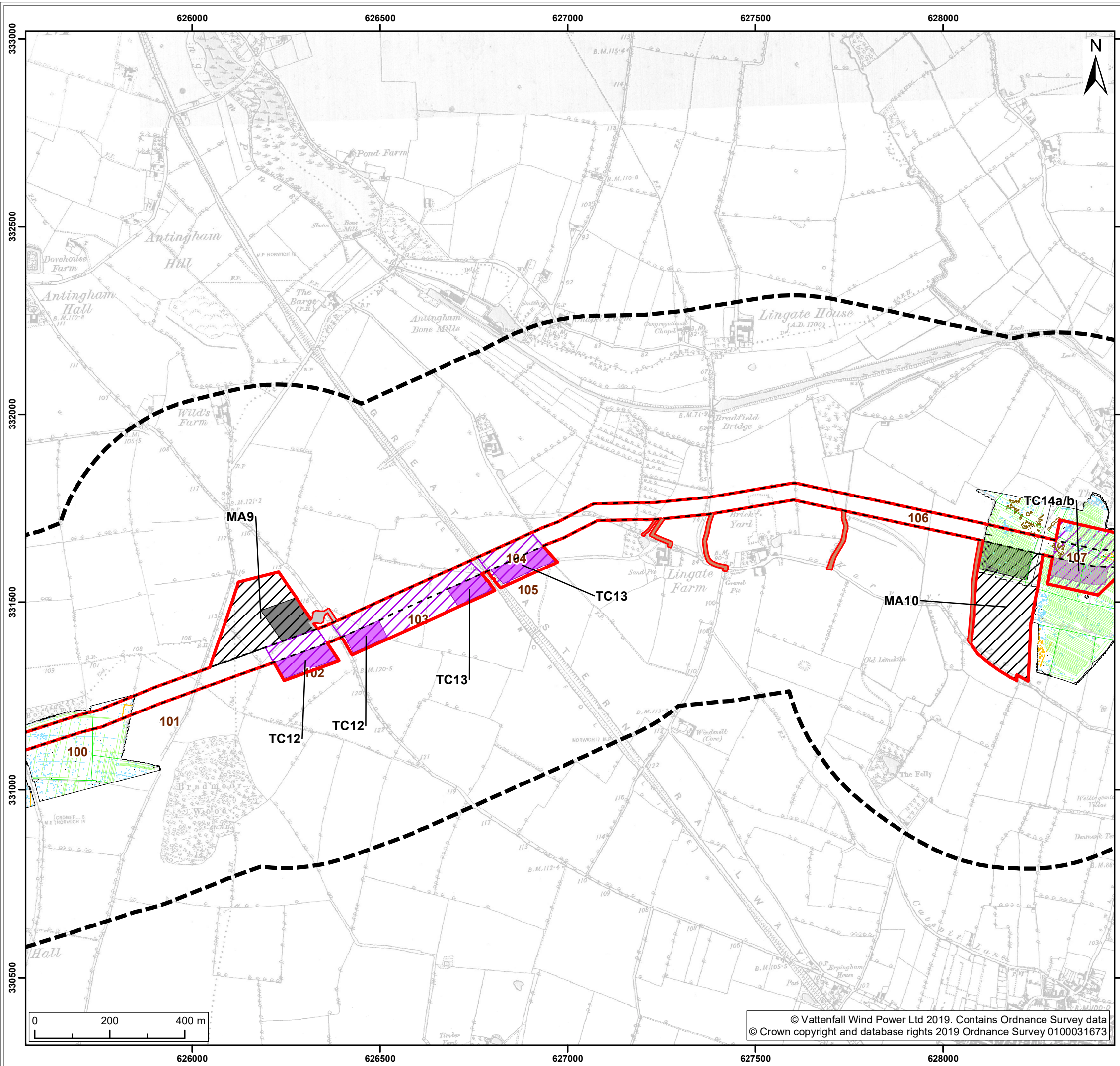

- Legend:**
- Norfolk Boreas red line boundary
 - Non-designated Heritage Assets study area
 - Headland Archaeology geophysics survey extent
- Norfolk Boreas Onshore Project Infrastructure (Scenario 1 & 2)**
- Onshore cable route
 - Construction access
 - Operational access
- Norfolk Boreas Onshore Project Infrastructure (Scenario 2)**
- Trenchless crossing zone (e.g. HDD)
 - Indicative trenchless crossing compound
 - Mobilisation zone
 - Indicative mobilisation area compound
- Headland Archaeology interpretation¹**
- Archaeology?
 - Quarrying
 - Geology
 - Ferrous material
 - Anomalies caused by agricultural ploughing
 - Former field boundaries
- F1** Field number¹
- ¹ Headland Archaeology, 2018.
Historical basemapping from Envirocheck, 2018.

Project:	Report:
Norfolk Boreas	Environmental Statement

Title:
Archaeological Interpretation of Geophysical Survey Data across the Norfolk Boreas onshore project area (Map 6 of 22)

Figure: 28.7a		Drawing No: PB5640-006-028-007a			
Revision:	Date:	Drawn:	Checked:	Size:	Scale:
04	07/05/2019	JT	CD	A3	1:10,000
03	01/05/2019	JT	CD	A3	1:10,000

Co-ordinate system: British National Grid EPSG: 27700

VATTENFALL

Royal HaskoningDHV
Enhancing Society Together

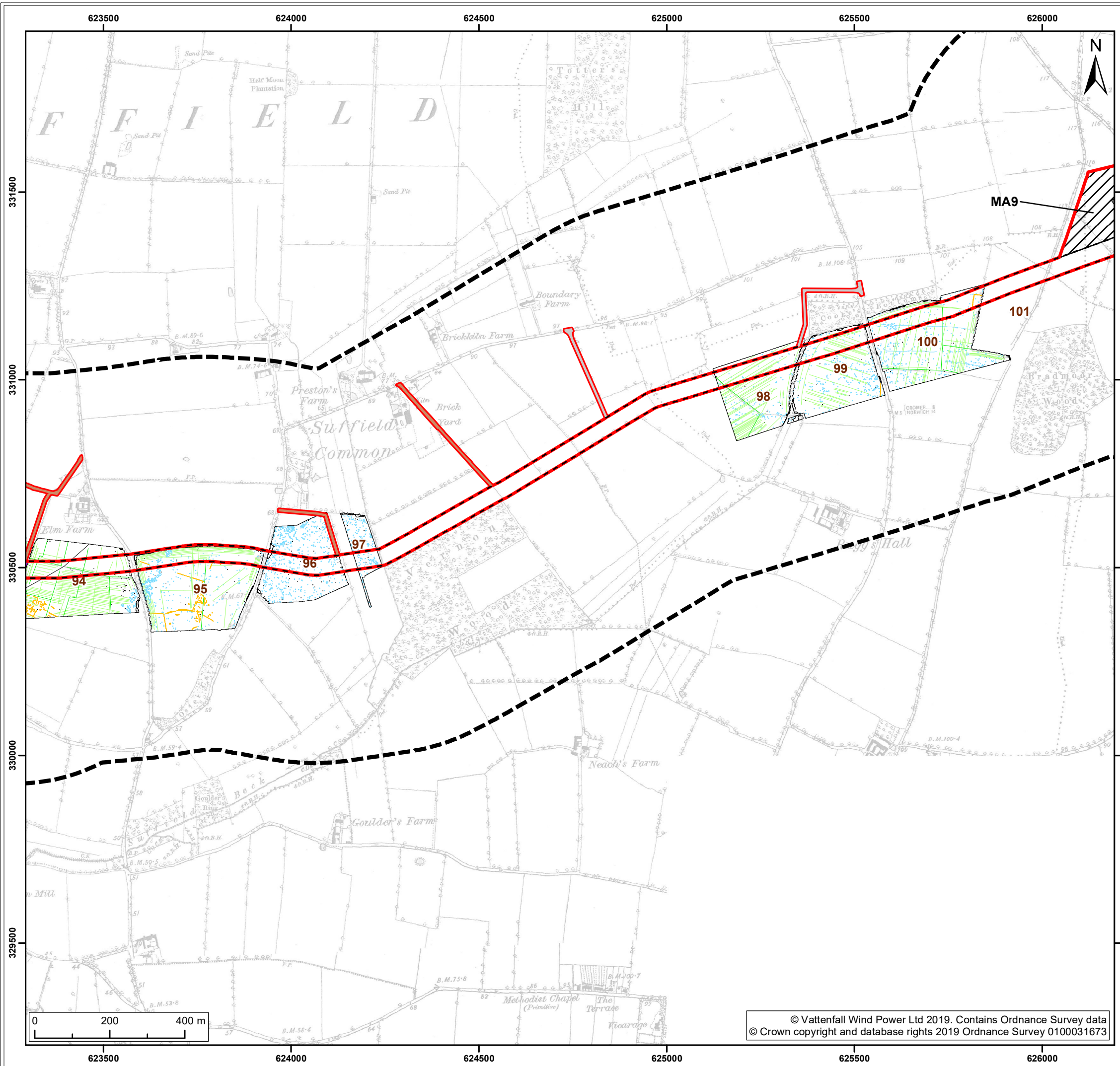

Legend:

- Norfolk Boreas red line boundary
- Non-designated Heritage Assets study area
- Headland Archaeology geophysics survey extent

Norfolk Boreas Onshore Project Infrastructure (Scenario 1 & 2)

- Onshore cable route
- Construction access
- Operational access

Norfolk Boreas Onshore Project Infrastructure (Scenario 2)

- Trenchless crossing zone (e.g. HDD)
- Mobilisation zone
- Indicative mobilisation area compound

Headland Archaeology interpretation¹

- Archaeology?
- Geology
- Ferrous material
- Anomalies caused by agricultural ploughing
- Former field boundaries

F1 Field number¹

¹ Headland Archaeology, 2018.
Historical basemapping from Envirocheck, 2018.

Project: Norfolk Boreas	Report: Environmental Statement
----------------------------	------------------------------------

Title:
Archaeological Interpretation of Geophysical Survey Data across the Norfolk Boreas onshore project area (Map 7 of 22)

Figure: 28.7a		Drawing No: PB5640-006-028-007a			
Revision:	Date:	Drawn:	Checked:	Size:	Scale:
04	07/05/2019	JT	CD	A3	1:10,000
03	01/05/2019	JT	CD	A3	1:10,000

Co-ordinate system: British National Grid EPSG: 27700

VATTENFALL

Royal HaskoningDHV
Enhancing Society Together

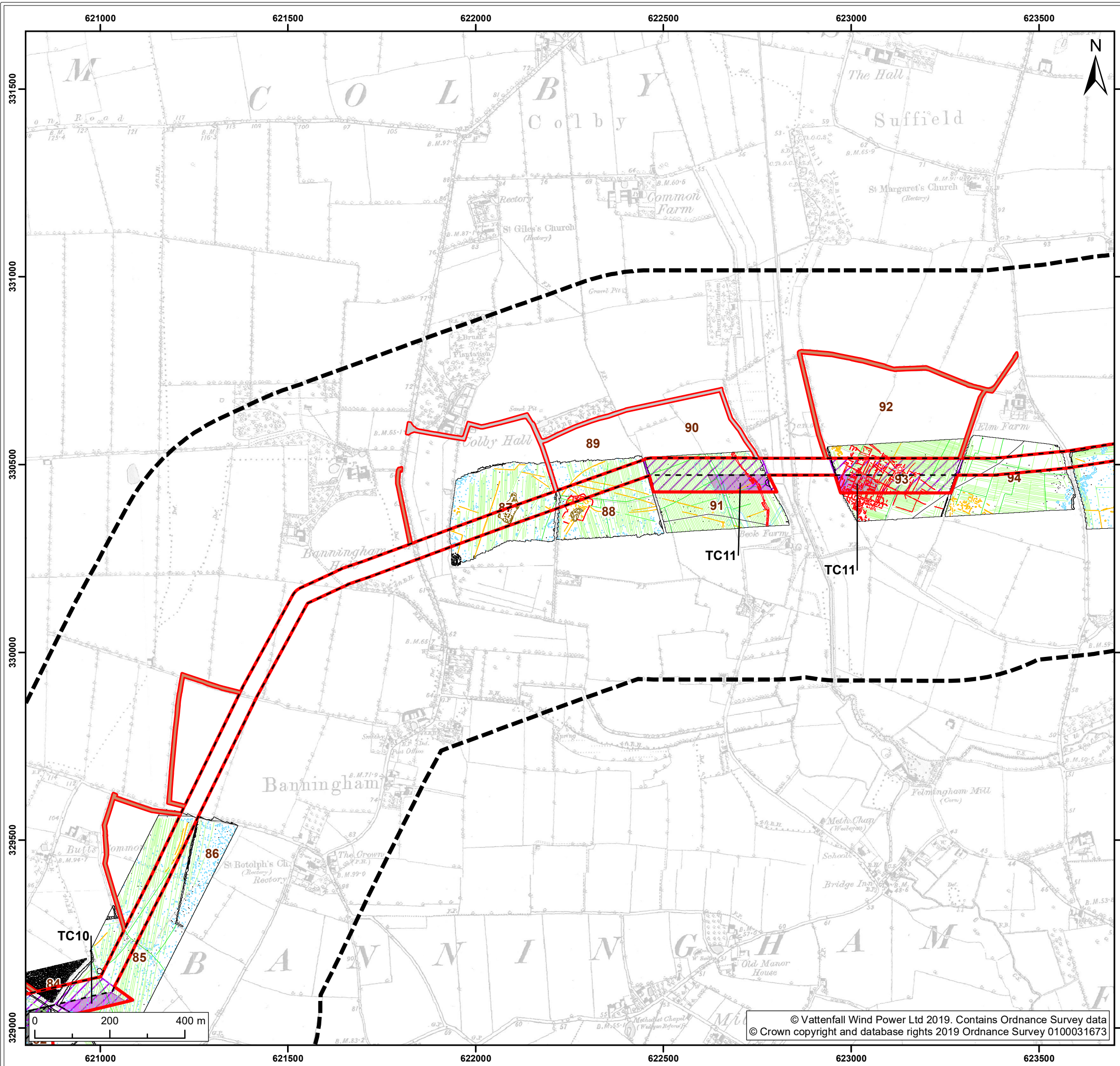

Legend:

- Norfolk Boreas red line boundary
- Non-designated Heritage Assets study area
- Headland Archaeology geophysics survey extent
- Onshore cable route
- Construction access
- Operational access
- Trenchless crossing zone (e.g. HDD)
- Indicative trenchless crossing compound
- Mobilisation zone
- Indicative mobilisation area compound

Headland Archaeology interpretation¹

- Archaeological areas
- Linear archaeological anomalies
- Archaeology?
- Quarrying
- Geology
- Ferrous material
- Anomalies caused by agricultural ploughing
- Anomalies caused by agricultural drains
- Former field boundaries
- Field number¹

Norfolk Boreas Onshore Project Infrastructure (Scenario 1 & 2)

¹ Headland Archaeology, 2018.
Historical basemapping from Envirocheck, 2018.

Project: Norfolk Boreas	Report: Environmental Statement
----------------------------	------------------------------------

Title:
Archaeological Interpretation of Geophysical Survey Data across the Norfolk Boreas onshore project area (Map 8 of 22)

Figure: 28.7a		Drawing No: PB5640-006-028-007a			
Revision:	Date:	Drawn:	Checked:	Size:	Scale:
04	07/05/2019	JT	CD	A3	1:10,000
03	01/05/2019	JT	CD	A3	1:10,000

Co-ordinate system: British National Grid EPSG: 27700

VATTENFALL

Royal HaskoningDHV
Enhancing Society Together

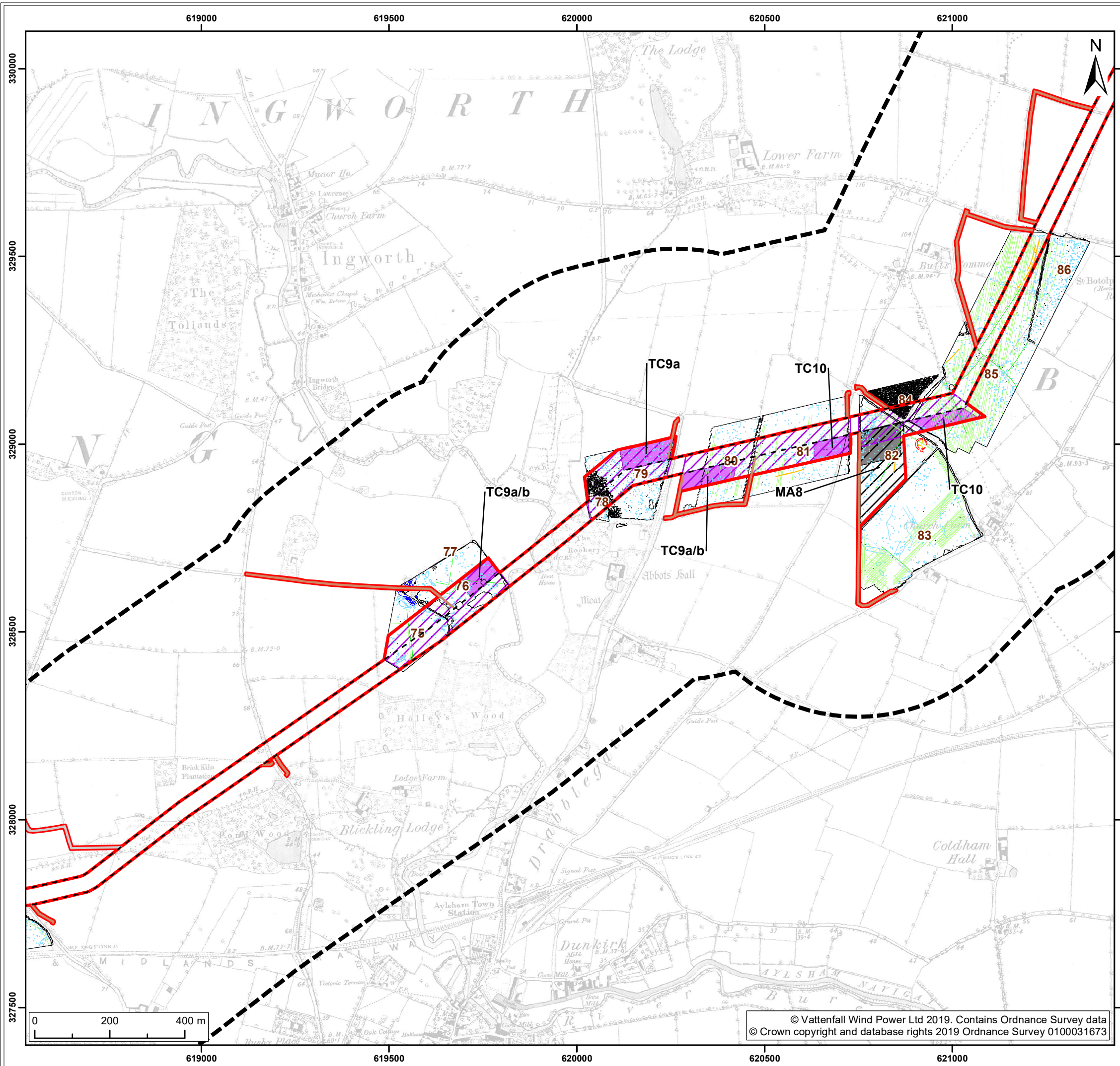

Legend:

- Norfolk Boreas red line boundary
- Non-designated Heritage Assets study area
- Headland Archaeology geophysics survey extent
- Onshore cable route
- Construction access
- Operational access
- Trenchless crossing zone (e.g. HDD)
- Indicative trenchless crossing compound
- Mobilisation zone
- Indicative mobilisation area compound

Headland Archaeology interpretation¹

- Archaeological areas
- Archaeology?
- Modern
- Geology
- Ferrous material
- Anomalies caused by agricultural ploughing
- Anomalies caused by agricultural drains
- Former field boundaries
- F1 Field number¹

Norfolk Boreas Onshore Project Infrastructure (Scenario 1 & 2)

¹ Headland Archaeology, 2018.
Historical basemapping from Envirocheck, 2018.

Project: Norfolk Boreas	Report: Environmental Statement
-----------------------------------	---

Title:
Archaeological Interpretation of Geophysical Survey Data across the Norfolk Boreas onshore project area (Map 9 of 22)

Figure: 28.7a		Drawing No: PB5640-006-028-007a			
Revision:	Date:	Drawn:	Checked:	Size:	Scale:
04	07/05/2019	JT	CD	A3	1:10,000
03	01/05/2019	JT	CD	A3	1:10,000

Co-ordinate system: British National Grid **EPSG:** 27700

VATTENFALL

Royal HaskoningDHV
Enhancing Society Together

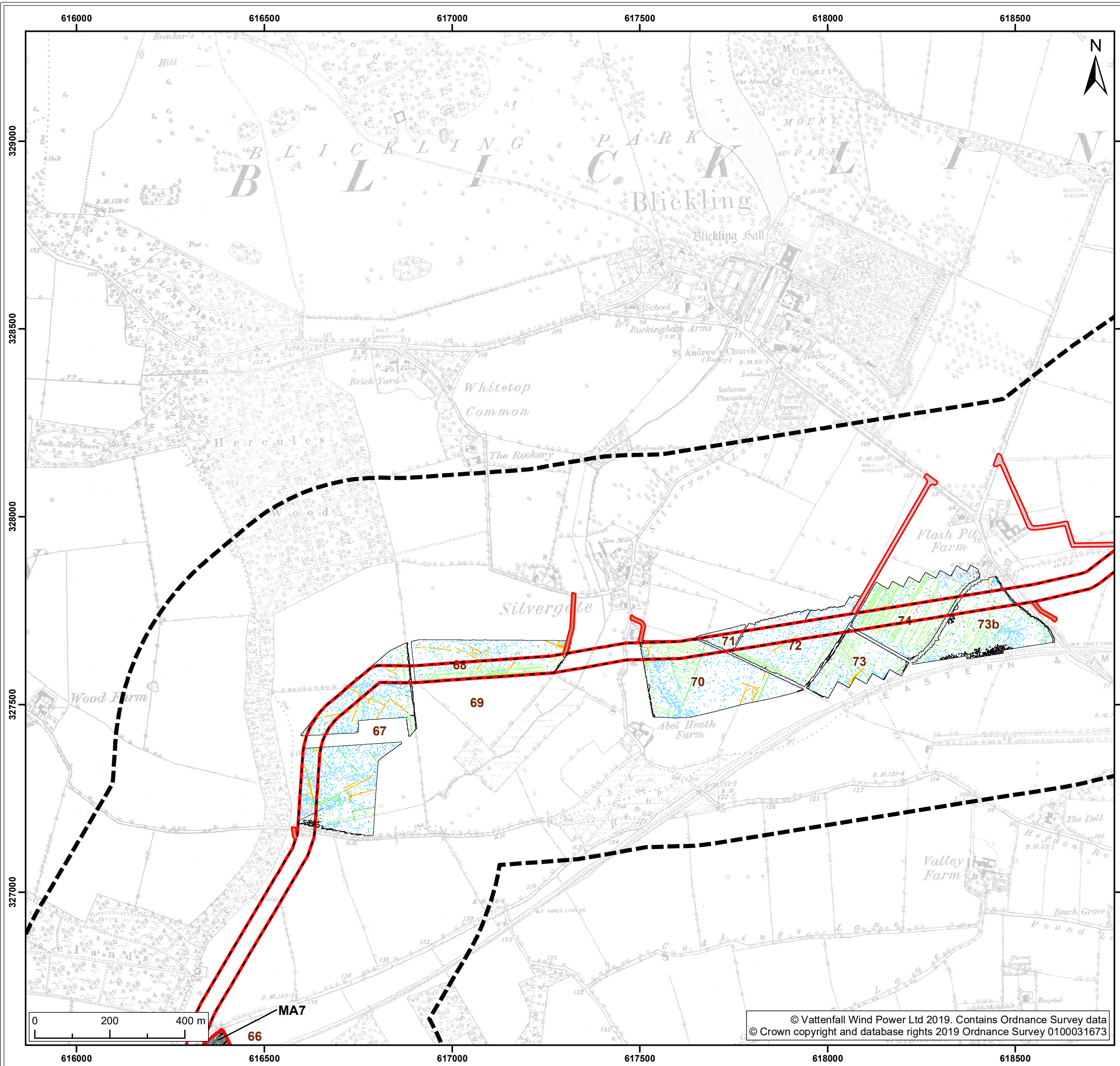

Legend:

- Norfolk Boreas red line boundary
- Non-designated Heritage Assets study area
- Headland Archaeology geophysics survey extent

Norfolk Boreas Onshore Project Infrastructure (Scenario 1 & 2)

- Onshore cable route
- Construction access
- Operational access

Norfolk Boreas Onshore Project Infrastructure (Scenario 2)

- Mobilisation zone
- Indicative mobilisation area compound

Headland Archaeology interpretation¹

- Archaeology?
- Geology
- Ferrous material
- Anomalies caused by agricultural ploughing
- Anomalies caused by agricultural drains
- Former field boundaries

F1 Field number¹

¹ Headland Archaeology, 2018.
Historical basemapping from Envirocheck, 2018.

Project: Norfolk Boreas	Report: Environmental Statement
-----------------------------------	---

Title:
Archaeological Interpretation of Geophysical Survey Data across the Norfolk Boreas onshore project area (Map 10 of 22)

Figure: 28.7a		Drawing No: PB5640-006-028-007a			
Revision:	Date:	Drawn:	Checked:	Size:	Scale:
04	07/05/2019	JT	CD	A3	1:10,000
03	01/05/2019	JT	CD	A3	1:10,000

Co-ordinate system: British National Grid **EPSG:** 27700

VATTENFALL

Royal HaskoningDHV
Enhancing Society Together

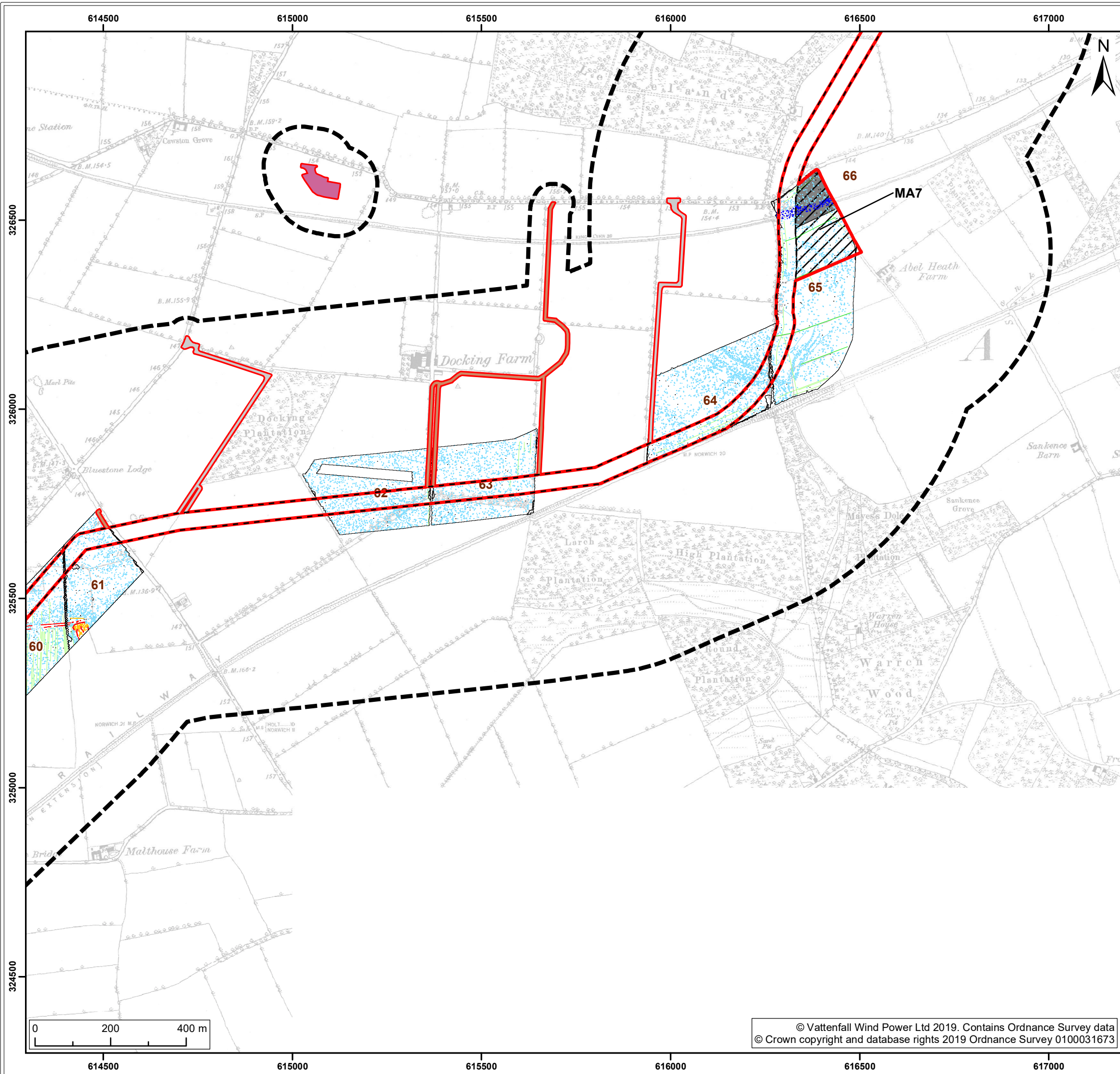

- Legend:**
- Norfolk Boreas red line boundary
 - Non-designated Heritage Assets study area
 - Headland Archaeology geophysics survey extent
- Norfolk Boreas Onshore Project Infrastructure (Scenario 1 & 2)**
- Onshore cable route
 - Cable logistics area
 - Construction access
 - Operational access
- Norfolk Boreas Onshore Project Infrastructure (Scenario 2)**
- Mobilisation zone
 - Indicative mobilisation area compound
- Headland Archaeology interpretation¹**
- Archaeological areas
 - Archaeology?
 - Modern
 - Geology
 - Ferrous material
 - Anomalies caused by agricultural ploughing
 - Former field boundaries
- F1 Field number¹
- ¹ Headland Archaeology, 2018.
Historical basemapping from Envirocheck, 2018.

Project: Norfolk Boreas	Report: Environmental Statement
----------------------------	------------------------------------

Title:
Archaeological Interpretation of Geophysical Survey Data across the Norfolk Boreas onshore project area (Map 11 of 22)

Figure: 28.7a		Drawing No: PB5640-006-028-007a			
Revision:	Date:	Drawn:	Checked:	Size:	Scale:
04	07/05/2019	JT	CD	A3	1:10,000
03	01/05/2019	JT	CD	A3	1:10,000

Co-ordinate system: British National Grid EPSG: 27700

VATTENFALL

Royal HaskoningDHV
Enhancing Society Together

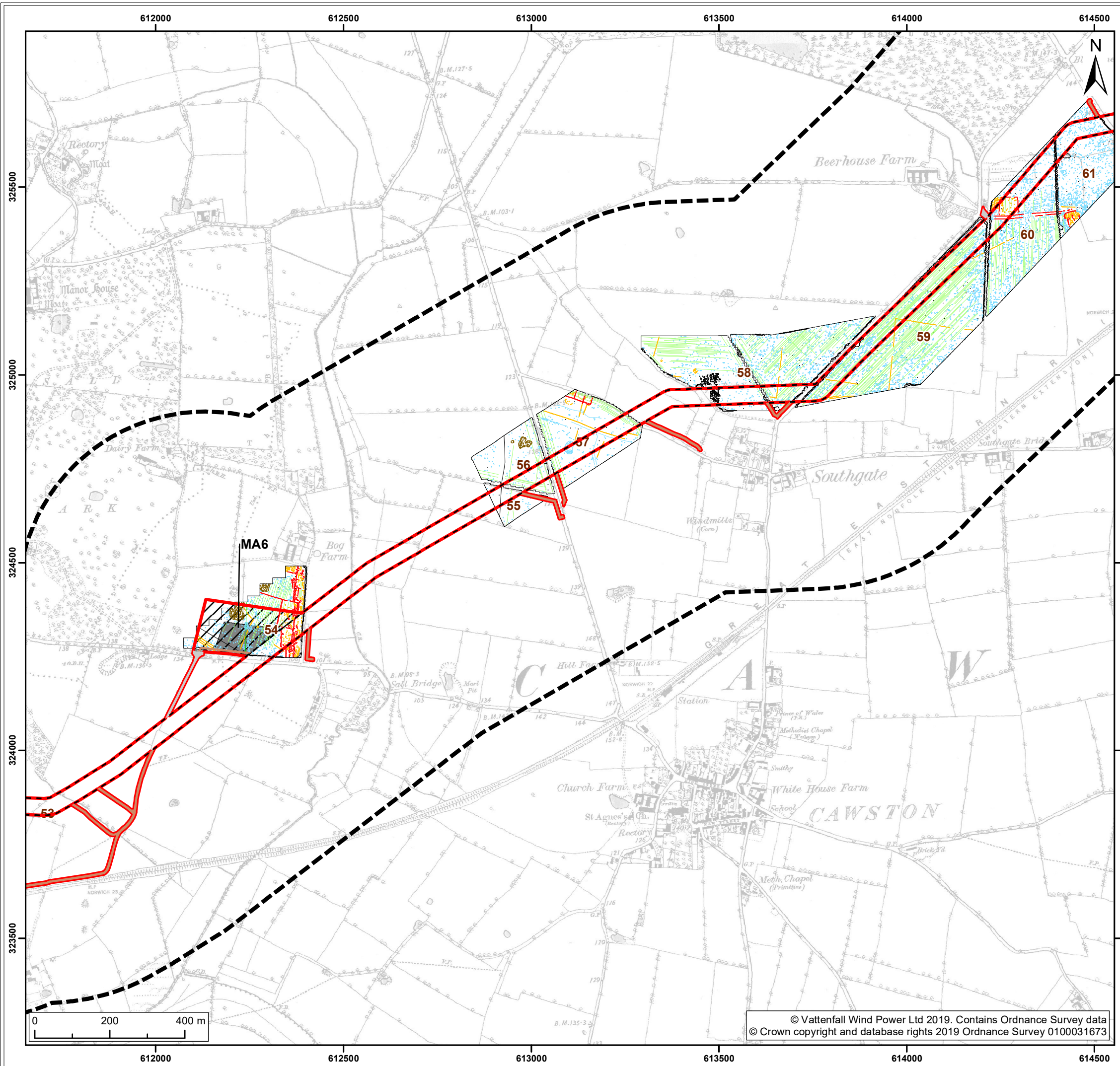

- Legend:**
- Norfolk Boreas red line boundary
 - Non-designated Heritage Assets study area
 - Headland Archaeology geophysics survey extent
- Norfolk Boreas Onshore Project Infrastructure (Scenario 1 & 2)**
- Onshore cable route
 - Construction access
 - Operational access
- Norfolk Boreas Onshore Project Infrastructure (Scenario 2)**
- Mobilisation zone
 - Indicative mobilisation area compound
- Headland Archaeology interpretation¹**
- Archaeological areas
 - Archaeology?
 - Quarrying
 - Geology
 - Ferrous material
 - Anomalies caused by agricultural ploughing
 - Former field boundaries
- F1 Field number¹
- ¹ Headland Archaeology, 2018.
Historical basemapping from Envirocheck, 2018.

Project:	Report:
Norfolk Boreas	Environmental Statement

Title:
Archaeological Interpretation of Geophysical Survey Data across the Norfolk Boreas onshore project area (Map 12 of 22)

Figure: 28.7a		Drawing No: PB5640-006-028-007a			
Revision:	Date:	Drawn:	Checked:	Size:	Scale:
04	07/05/2019	JT	CD	A3	1:10,000
03	01/05/2019	JT	CD	A3	1:10,000

Co-ordinate system: British National Grid **EPSG:** 27700

VATTENFALL

Royal HaskoningDHV
Enhancing Society Together

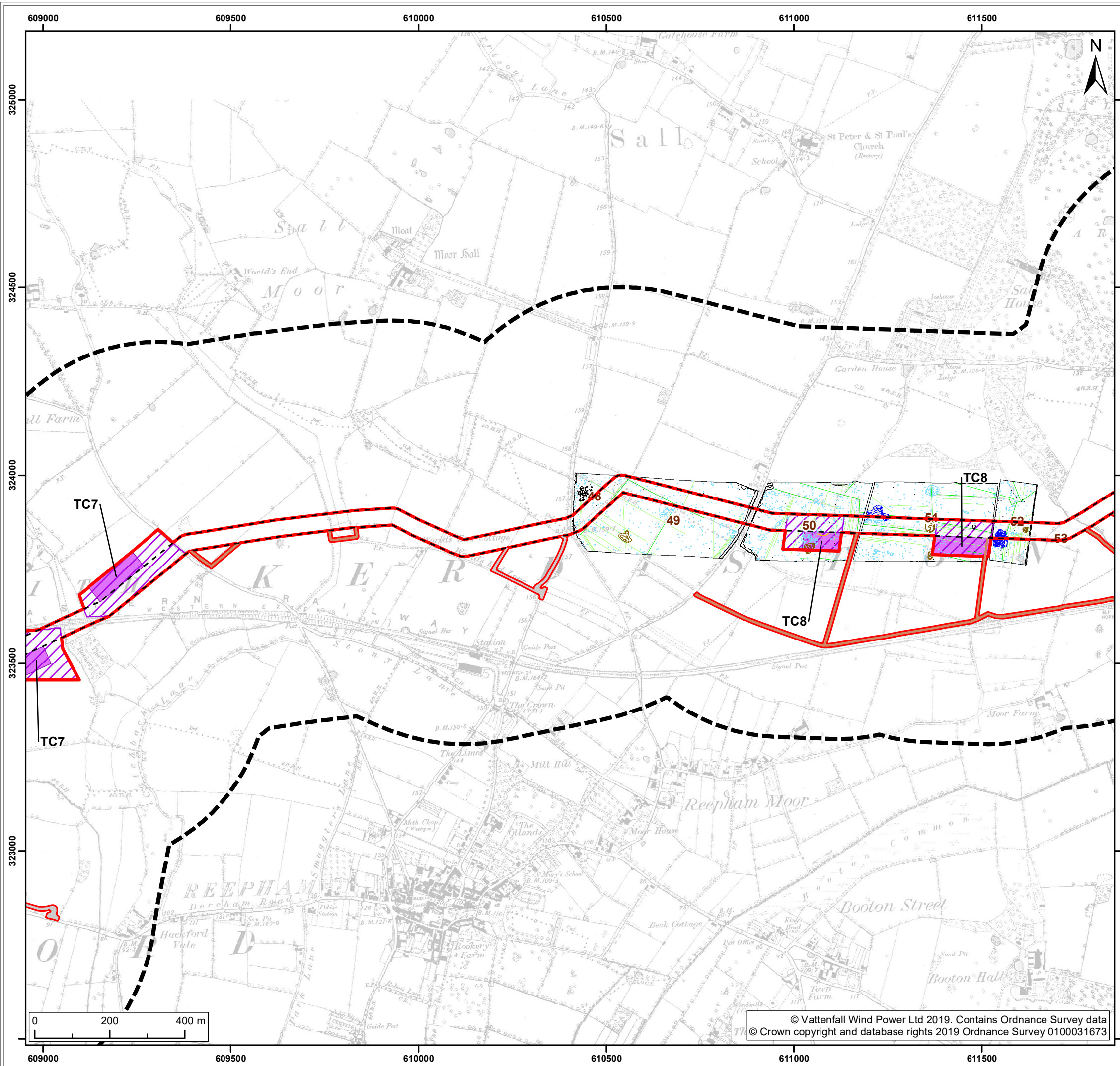

- Legend:**
- Norfolk Boreas red line boundary
 - Non-designated Heritage Assets study area
 - Headland Archaeology geophysics survey extent
- Norfolk Boreas Onshore Project Infrastructure (Scenario 1 & 2)**
- Onshore cable route
 - Construction access
 - Operational access
- Norfolk Boreas Onshore Project Infrastructure (Scenario 2)**
- Trenchless crossing zone (e.g. HDD)
 - Indicative trenchless crossing compound
- Headland Archaeology interpretation¹**
- Archaeology?
 - Modern
 - Quarrying
 - Geology
 - Ferrous material
 - Anomalies caused by agricultural ploughing
 - Anomalies caused by agricultural drains
 - Former field boundaries
- F1 Field number¹
- ¹ Headland Archaeology, 2018.
Historical basemapping from Envirocheck, 2018.

Project:	Report:
Norfolk Boreas	Environmental Statement

Title:
Archaeological Interpretation of Geophysical Survey Data across the Norfolk Boreas onshore project area (Map 13 of 22)

Figure: 28.7a Drawing No: PB5640-006-028-007a

Revision:	Date:	Drawn:	Checked:	Size:	Scale:
04	07/05/2019	JT	CD	A3	1:10,000
03	01/05/2019	JT	CD	A3	1:10,000

Co-ordinate system: British National Grid **EPSG:** 27700

VATTENFALL

Royal HaskoningDHV
Enhancing Society Together

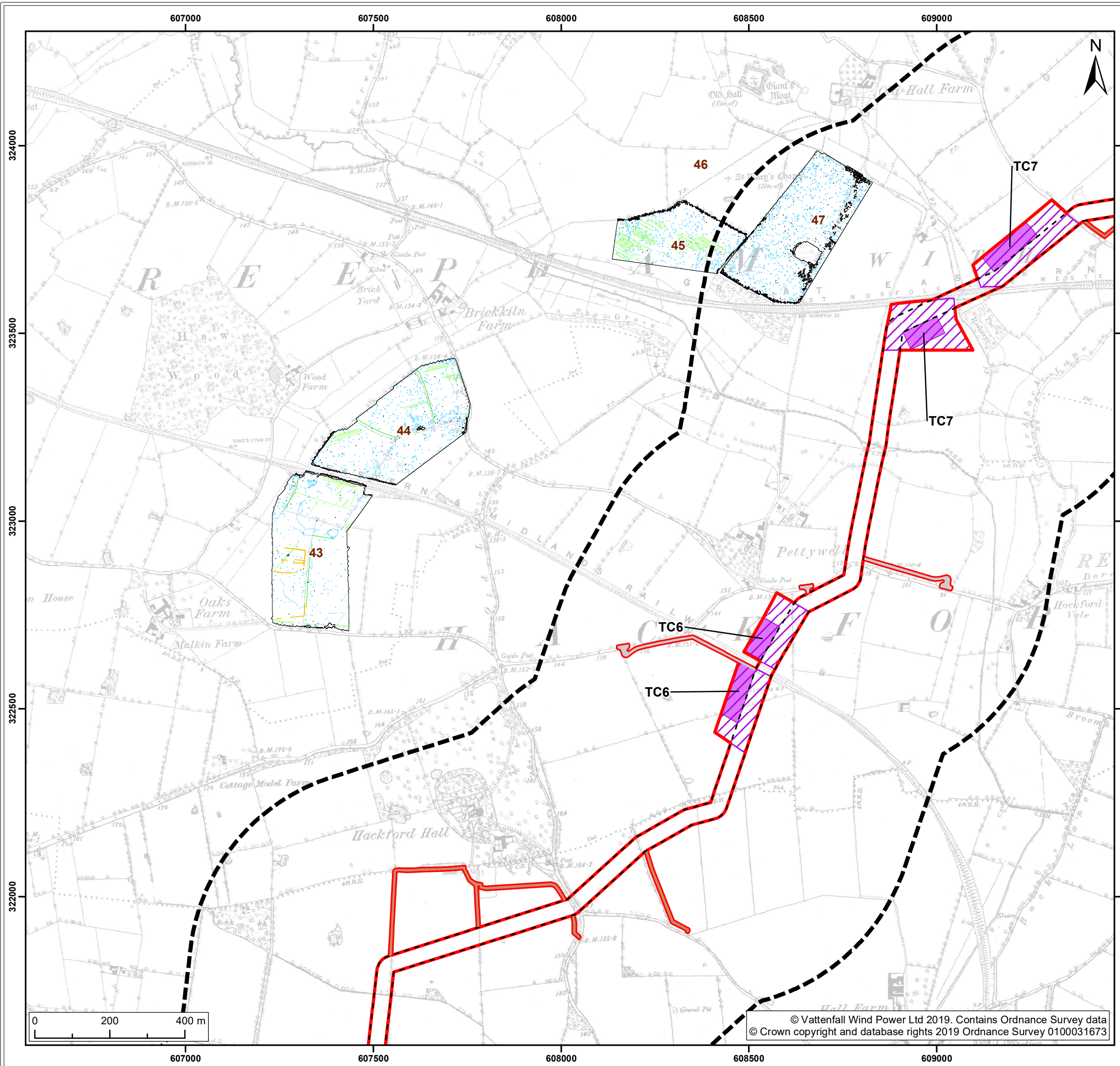

Legend:

- Norfolk Boreas red line boundary
- Non-designated Heritage Assets study area
- Headland Archaeology geophysics survey extent

Norfolk Boreas Onshore Project Infrastructure (Scenario 1 & 2)

- Onshore cable route
- Construction access
- Operational access

Norfolk Boreas Onshore Project Infrastructure (Scenario 2)

- Trenchless crossing zone (e.g. HDD)
- Indicative trenchless crossing compound

Headland Archaeology interpretation¹

- Archaeology?
- Geology
- Ferrous material
- Anomalies caused by agricultural ploughing
- Former field boundaries
- F1 Field number¹

¹ Headland Archaeology, 2018.
Historical basemapping from Envirocheck, 2018.

Project: Norfolk Boreas	Report: Environmental Statement
-----------------------------------	---

Title:
Archaeological Interpretation of Geophysical Survey Data across the Norfolk Boreas onshore project area (Map 14 of 22)

Figure: 28.7a		Drawing No: PB5640-006-028-007a			
Revision:	Date:	Drawn:	Checked:	Size:	Scale:
04	07/05/2019	JT	CD	A3	1:10,000
03	01/05/2019	JT	CD	A3	1:10,000

Co-ordinate system: British National Grid **EPSG:** 27700

VATTENFALL

Royal HaskoningDHV
Enhancing Society Together

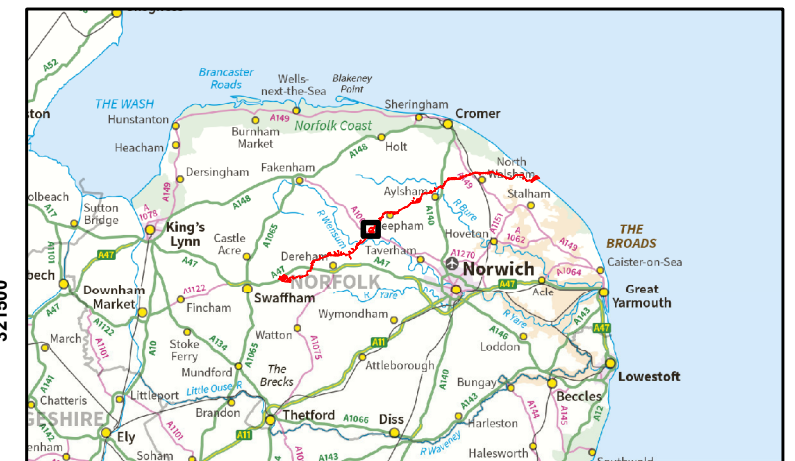
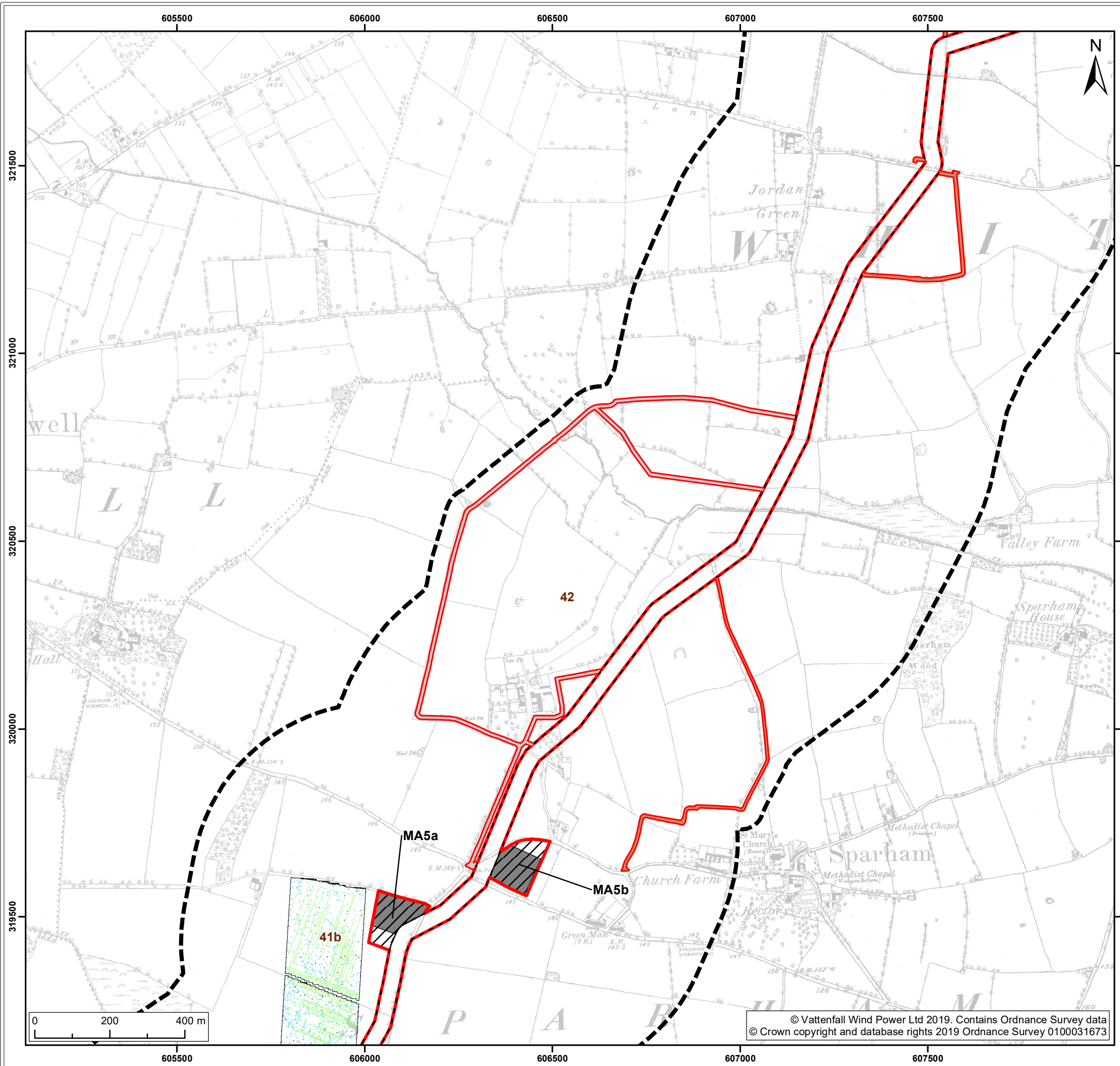

Legend:

- Norfolk Boreas red line boundary
- Non-designated Heritage Assets study area
- Headland Archaeology geophysics survey extent

Norfolk Boreas Onshore Project Infrastructure (Scenario 1 & 2)

- Onshore cable route
- Construction access
- Operational access

Norfolk Boreas Onshore Project Infrastructure (Scenario 2)

- Mobilisation zone
- Indicative mobilisation area compound

Headland Archaeology interpretation¹

- Geology
- Ferrous material
- Anomalies caused by agricultural ploughing
- F1 Field number¹

¹ Headland Archaeology, 2018.
Historical basemapping from Envirocheck, 2018.

Project:	Report:
Norfolk Boreas	Environmental Statement

Title:
Archaeological Interpretation of Geophysical Survey Data across the Norfolk Boreas onshore project area (Map 15 of 22)

Figure: 28.7a	Drawing No: PB5640-006-028-007a				
Revision:	Date:	Drawn:	Checked:	Size:	Scale:
04	07/05/2019	JT	CD	A3	1:10,000
03	01/05/2019	JT	CD	A3	1:10,000

Co-ordinate system: British National Grid EPSG: 27700

VATTENFALL

Royal HaskoningDHV
Enhancing Society Together

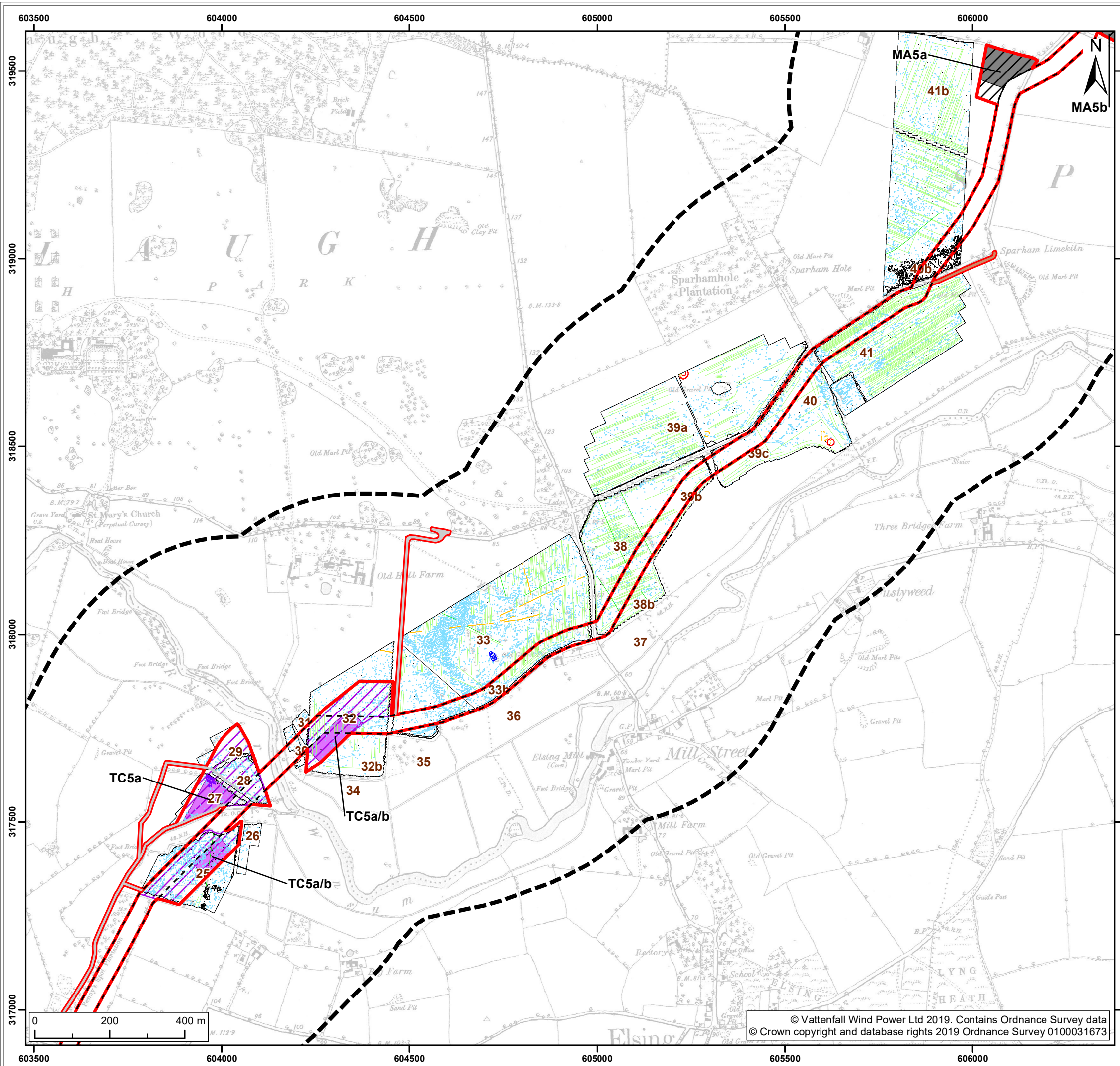

Legend:

- Norfolk Boreas red line boundary
- Non-designated Heritage Assets study area
- Headland Archaeology geophysics survey extent
- Onshore cable route
- Construction access
- Operational access
- Trenchless crossing zone (e.g. HDD)
- Indicative trenchless crossing compound
- Mobilisation zone
- Indicative mobilisation area compound
- Headland Archaeology interpretation¹**
 - Archaeological areas
 - Archaeology?
 - Modern
 - Former building
 - Geology
 - Ferrous material
 - Anomalies caused by agricultural ploughing
 - Former field boundaries
 - F1 Field number¹

Norfolk Boreas Onshore Project Infrastructure (Scenario 1 & 2)

Norfolk Boreas Onshore Project Infrastructure (Scenario 2)

¹ Headland Archaeology, 2018.
Historical basemapping from Envirocheck, 2018.

Project: Norfolk Boreas	Report: Environmental Statement
----------------------------	------------------------------------

Title:
Archaeological Interpretation of Geophysical Survey Data across the Norfolk Boreas onshore project area (Map 16 of 22)

Figure: 28.7a		Drawing No: PB5640-006-028-007a			
Revision:	Date:	Drawn:	Checked:	Size:	Scale:
04	07/05/2019	JT	CD	A3	1:10,000
03	01/05/2019	JT	CD	A3	1:10,000

Co-ordinate system: British National Grid EPSG: 27700

VATTENFALL

Royal HaskoningDHV
Enhancing Society Together

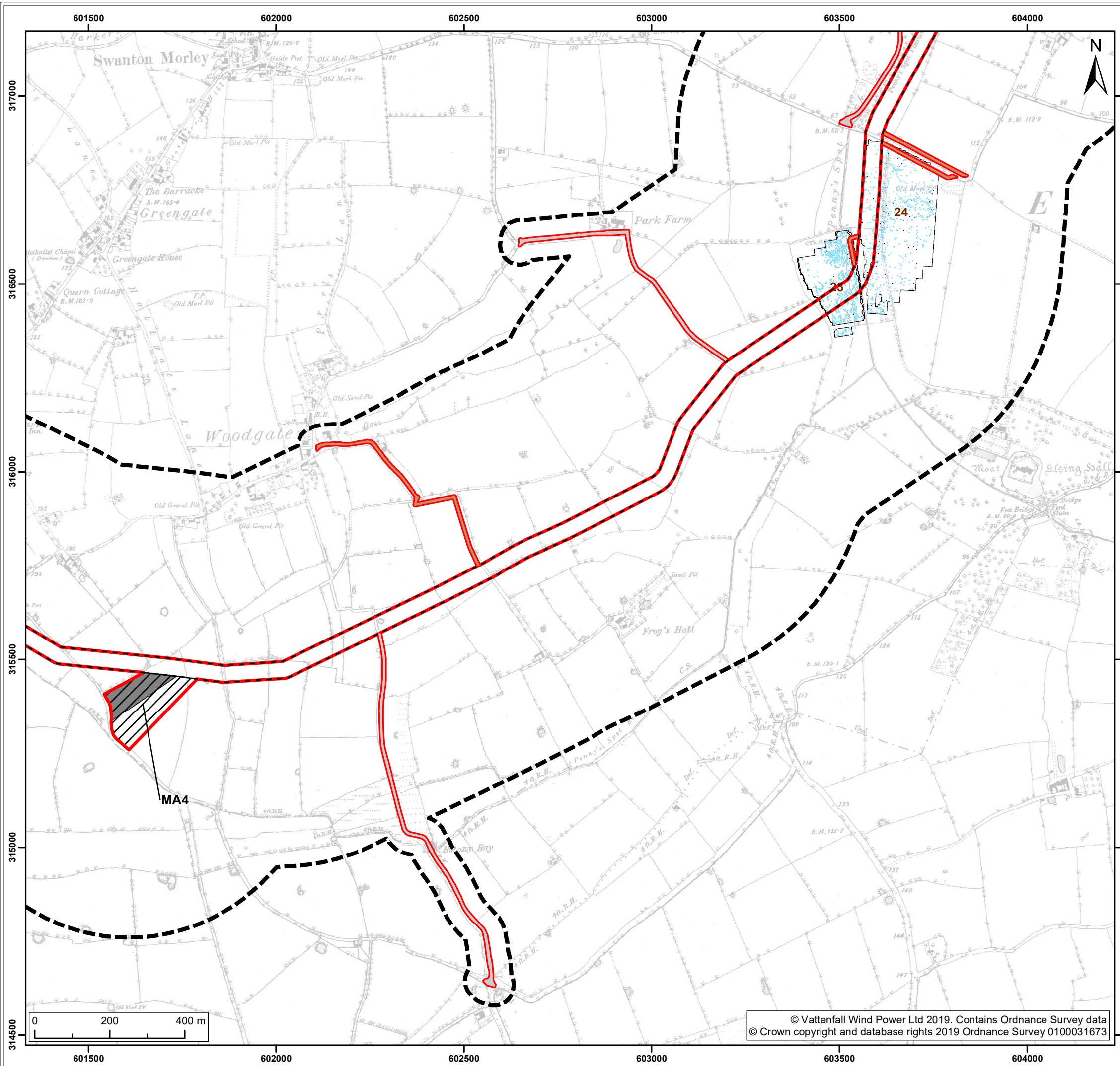

Legend:

- Norfolk Boreas red line boundary
- Non-designated Heritage Assets study area
- Headland Archaeology geophysics survey extent

Norfolk Boreas Onshore Project Infrastructure (Scenario 1 & 2)

- Onshore cable route
- Construction access
- Operational access

Norfolk Boreas Onshore Project Infrastructure (Scenario 2)

- Mobilisation zone
- Indicative mobilisation area compound

Headland Archaeology interpretation¹

- Geology
- Ferrous material
- Field number¹

¹ Headland Archaeology, 2018.
Historical basemapping from Envirocheck, 2018.

Project: <p style="text-align: center;">Norfolk Boreas</p>	Report: <p style="text-align: center;">Environmental Statement</p>
---	---

Title:
Archaeological Interpretation of Geophysical Survey Data across the Norfolk Boreas onshore project area (Map 17 of 22)

Figure: 28.7a		Drawing No: PB5640-006-028-007a			
Revision:	Date:	Drawn:	Checked:	Size:	Scale:
04	07/05/2019	JT	CD	A3	1:10,000
03	01/05/2019	JT	CD	A3	1:10,000

Co-ordinate system: British National Grid EPSG: 27700

VATTENFALL

Royal HaskoningDHV
Enhancing Society Together

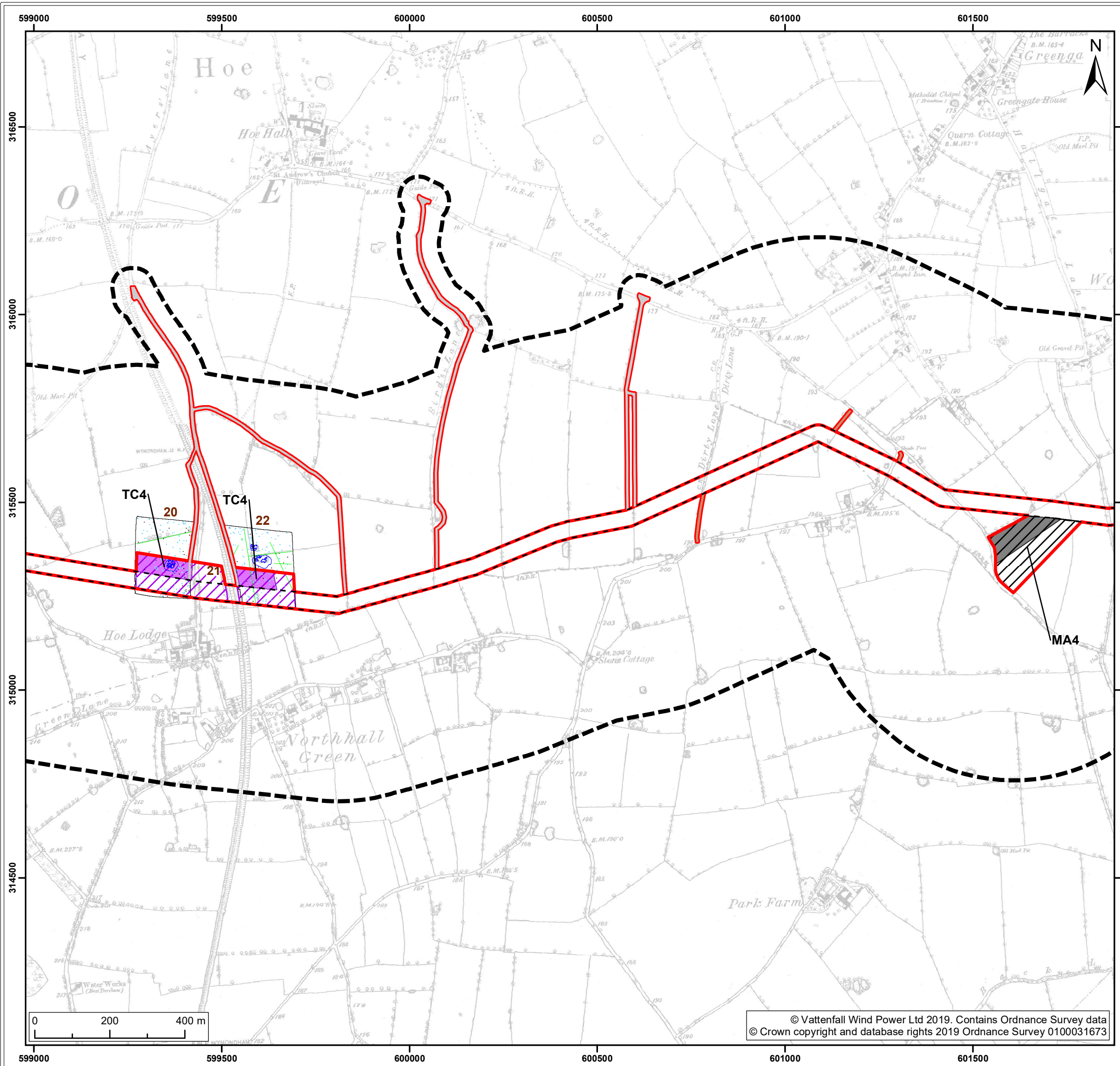

Legend:

- Norfolk Boreas red line boundary
- Non-designated Heritage Assets study area
- Headland Archaeology geophysics survey extent
- Indicative mobilisation area compound
- Headland Archaeology interpretation¹**
 - Modern
 - Geology
 - Ferrous material
 - Anomalies caused by agricultural drains
 - Former field boundaries
 - Field number¹

Norfolk Boreas Onshore Project Infrastructure (Scenario 1 & 2)

- Onshore cable route
- Construction access
- Operational access

Norfolk Boreas Onshore Project Infrastructure (Scenario 2)

- Trenchless crossing zone (e.g. HDD)
- Indicative trenchless crossing compound
- Mobilisation zone

¹ Headland Archaeology, 2018.
Historical basemapping from Envirocheck, 2018.

Project: Norfolk Boreas	Report: Environmental Statement
----------------------------	------------------------------------

Title:
Archaeological Interpretation of Geophysical Survey Data across the Norfolk Boreas onshore project area (Map 18 of 22)

Figure: 28.7a Drawing No: PB5640-006-028-007a

Revision:	Date:	Drawn:	Checked:	Size:	Scale:
04	07/05/2019	JT	CD	A3	1:10,000
03	01/05/2019	JT	CD	A3	1:10,000

Co-ordinate system: British National Grid EPSG: 27700

VATTENFALL

Royal HaskoningDHV
Enhancing Society Together

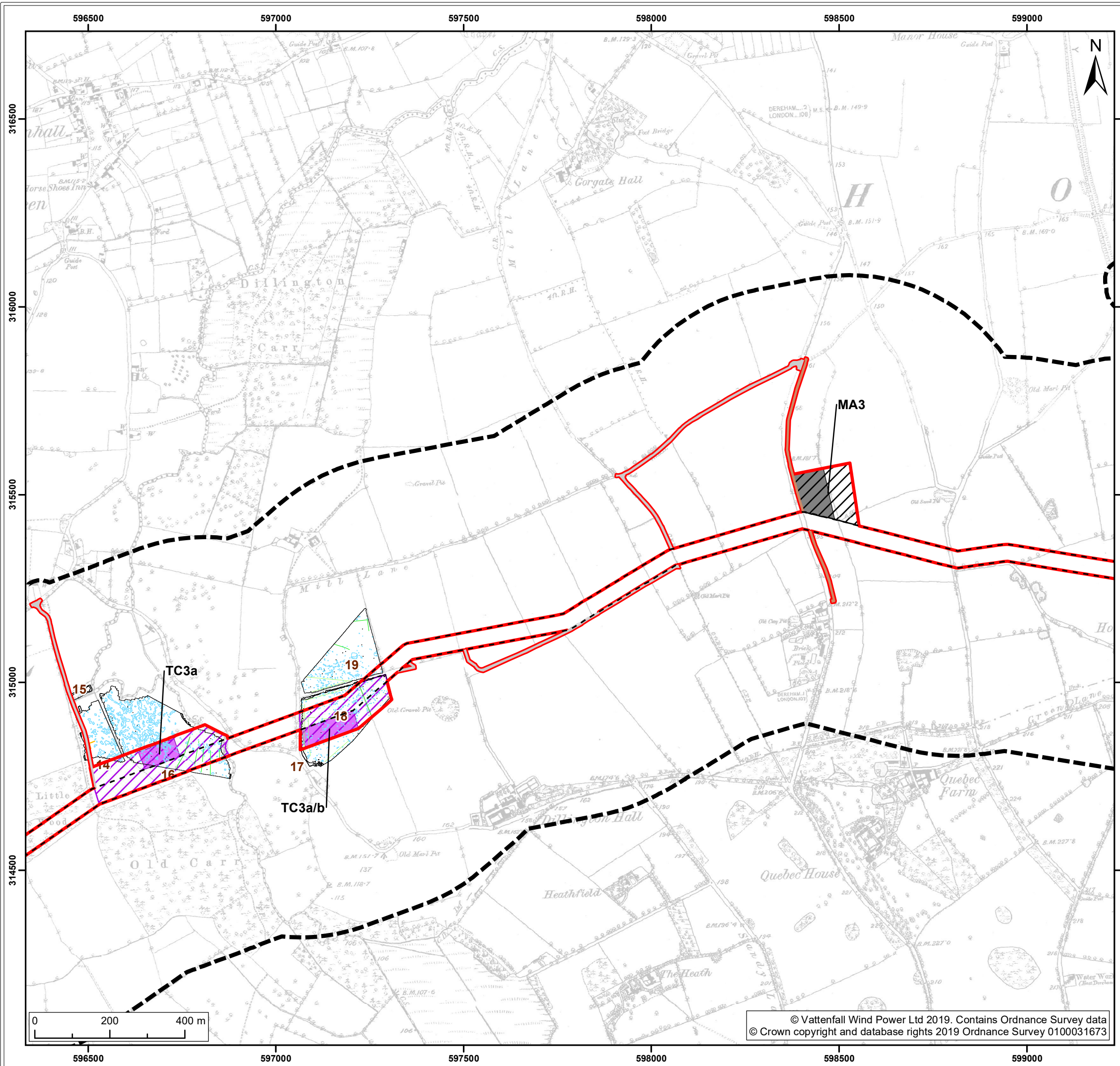

Legend:

- Norfolk Boreas red line boundary
- Non-designated Heritage Assets study area
- Headland
- Archaeology geophysics survey extent
- Onshore cable route
- Construction access
- Operational access
- Trenchless crossing zone (e.g. HDD)
- Indicative trenchless crossing compound
- Mobilisation zone
- Indicative mobilisation area compound
- Headland Archaeology interpretation¹**
 - Archaeology?
 - Geology
 - Ferrous material
 - Anomalies caused by agricultural ploughing
 - Anomalies caused by agricultural drains
 - Former field boundaries
 - Field number¹

Norfolk Boreas Onshore Project Infrastructure (Scenario 1 & 2)

Norfolk Boreas Onshore Project Infrastructure (Scenario 2)

¹ Headland Archaeology, 2018.
Historical basemapping from Envirocheck, 2018.

Project:	Report:
Norfolk Boreas	Environmental Statement

Title:
Archaeological Interpretation of Geophysical Survey Data across the Norfolk Boreas onshore project area (Map 19 of 22)

Figure: 28.7a		Drawing No: PB5640-006-028-007a			
Revision:	Date:	Drawn:	Checked:	Size:	Scale:
04	07/05/2019	JT	CD	A3	1:10,000
03	01/05/2019	JT	CD	A3	1:10,000

Co-ordinate system: British National Grid **EPSG: 27700**

VATTENFALL

Royal HaskoningDHV
Enhancing Society Together

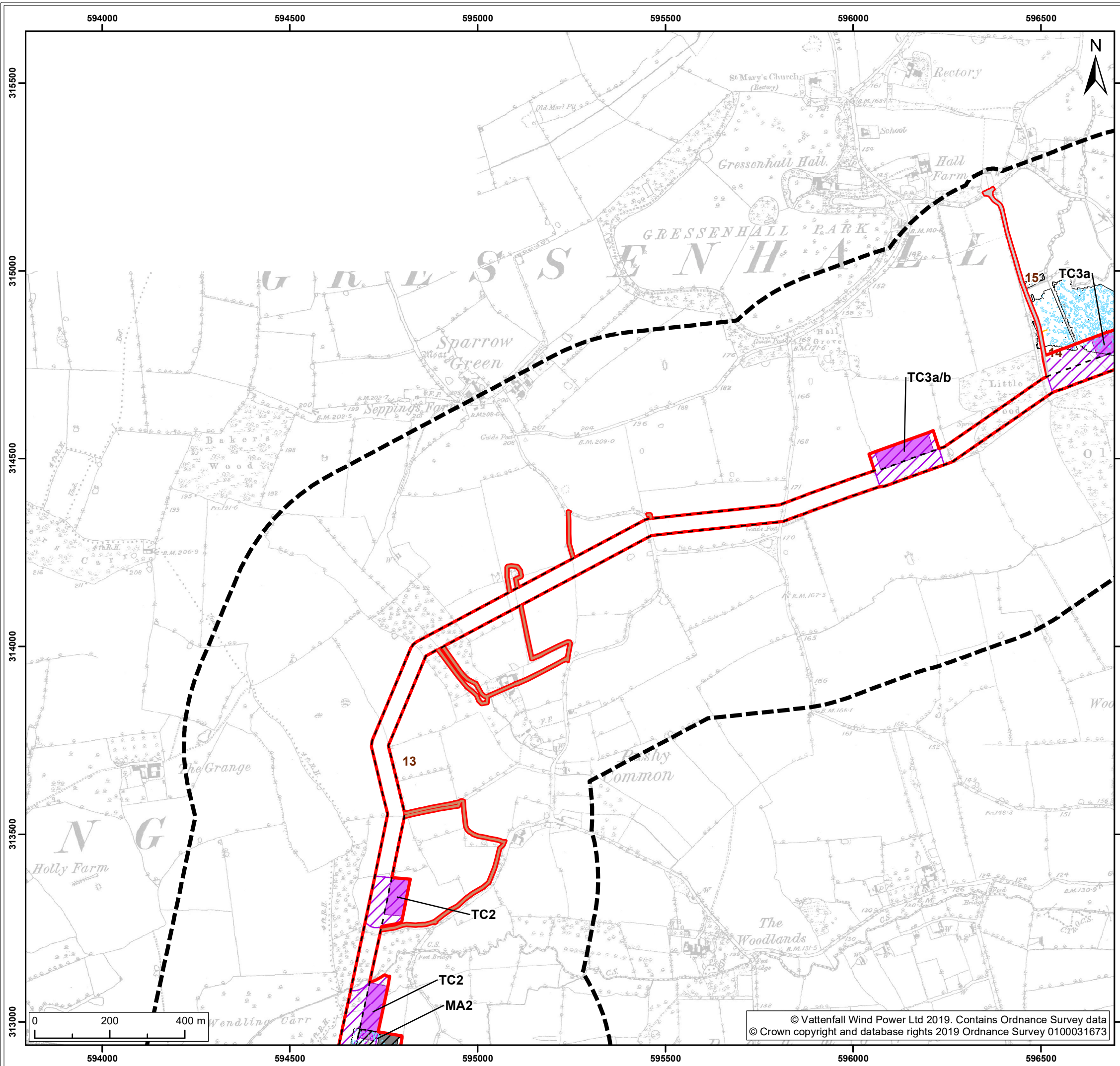

Legend:

- Norfolk Boreas red line boundary
- Non-designated Heritage Assets study area
- Headland
- Archaeology geophysics survey extent
- Onshore cable route
- Construction access
- Operational access
- Trenchless crossing zone (e.g. HDD)
- Indicative trenchless crossing compound
- Mobilisation zone
- Indicative mobilisation area compound
- Headland Archaeology interpretation¹**
 - Archaeology?
 - Geology
 - Ferrous material
 - Anomalies caused by agricultural ploughing
 - Anomalies caused by agricultural drains
- F1 Field number¹

Norfolk Boreas Onshore Project Infrastructure (Scenario 1 & 2)

Norfolk Boreas Onshore Project Infrastructure (Scenario 2)

¹ Headland Archaeology, 2018.
Historical basemapping from Envirocheck, 2018.

Project: Norfolk Boreas	Report: Environmental Statement
----------------------------	------------------------------------

Title:
Archaeological Interpretation of Geophysical Survey Data across the Norfolk Boreas onshore project area (Map 20 of 22)

Figure: 28.7a		Drawing No: PB5640-006-028-007a			
Revision:	Date:	Drawn:	Checked:	Size:	Scale:
04	07/05/2019	JT	CD	A3	1:10,000
03	01/05/2019	JT	CD	A3	1:10,000

Co-ordinate system: British National Grid EPSG: 27700

VATTENFALL

Royal HaskoningDHV
Enhancing Society Together

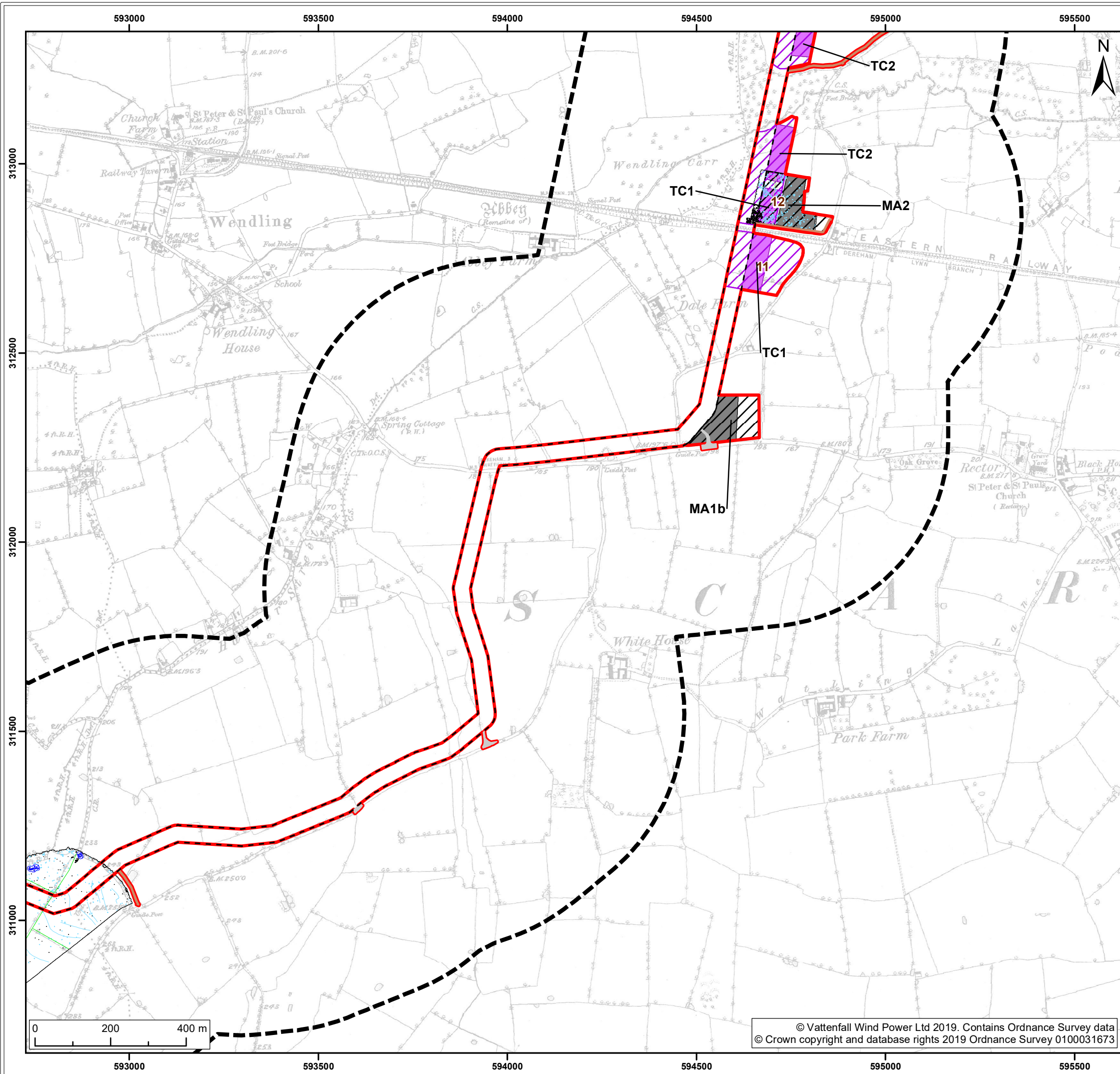

Legend:

- Norfolk Boreas red line boundary
- Non-designated Heritage Assets study area
- Headland Archaeology geophysics survey extent
- Indicative mobilisation area compound
- Headland Archaeology interpretation¹**
- Modern
- Geology
- Ferrous material
- Anomalies caused by agricultural ploughing
- Former field boundaries
- F1 Field number¹

Norfolk Boreas Onshore Project Infrastructure (Scenario 1 & 2)

- Onshore cable route
- Construction access
- Operational access

Norfolk Boreas Onshore Project Infrastructure (Scenario 2)

- Trenchless crossing zone (e.g. HDD)
- Indicative trenchless crossing compound
- Mobilisation zone

¹ Headland Archaeology, 2018.
Historical basemapping from Envirocheck, 2018.

Project: Norfolk Boreas	Report: Environmental Statement
----------------------------	------------------------------------

Title:
Archaeological Interpretation of Geophysical Survey Data across the Norfolk Boreas onshore project area (Map 21 of 22)

Figure: 28.7a		Drawing No: PB5640-006-028-007a			
Revision:	Date:	Drawn:	Checked:	Size:	Scale:
04	07/05/2019	JT	CD	A3	1:10,000
03	01/05/2019	JT	CD	A3	1:10,000

Co-ordinate system: British National Grid EPSG: 27700

VATTENFALL

Royal HaskoningDHV
Enhancing Society Together

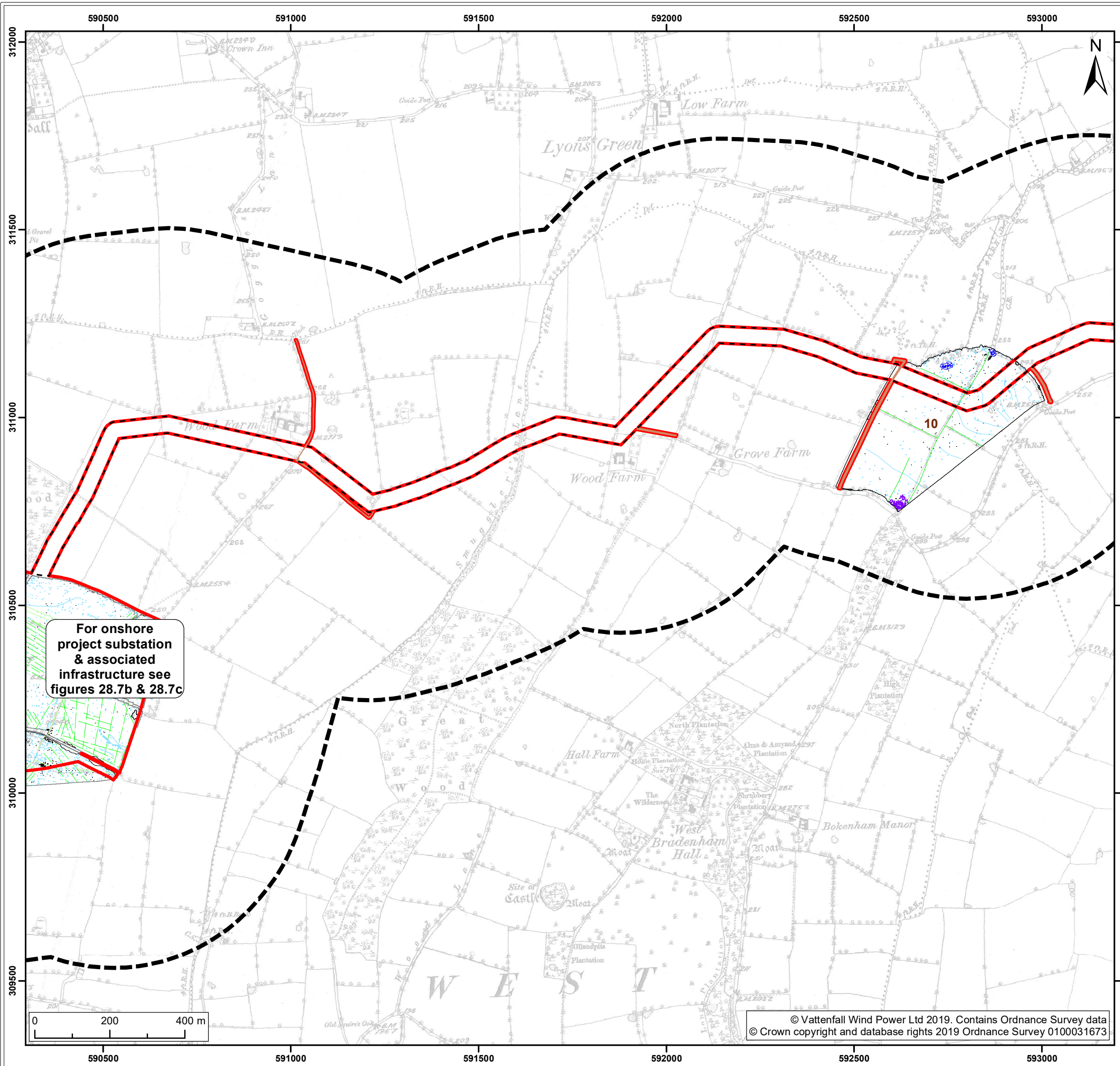

Legend:

- Norfolk Boreas red line boundary
- Non-designated Heritage Assets study area
- Headland Archaeology geophysics survey extent

Norfolk Boreas Onshore Project Infrastructure (Scenario 1 & 2)

- Onshore cable route
- Operational access

Headland Archaeology interpretation¹

- Modern
- Former building
- Geology
- Ferrous material
- Former field boundaries
- F1 Field number¹

¹ Headland Archaeology, 2018.
Historical basemapping from Envirocheck, 2018.

Project:	Report:
Norfolk Boreas	Environmental Statement

Title:
Archaeological Interpretation of Geophysical Survey Data across the Norfolk Boreas onshore project area (Map 22 of 22)

Figure: 28.7a		Drawing No: PB5640-006-028-007a			
Revision:	Date:	Drawn:	Checked:	Size:	Scale:
04	07/05/2019	JT	CD	A3	1:10,000
03	01/05/2019	JT	CD	A3	1:10,000

Co-ordinate system: British National Grid EPSG: 27700

VATTENFALL

Royal HaskoningDHV
Enhancing Society Together

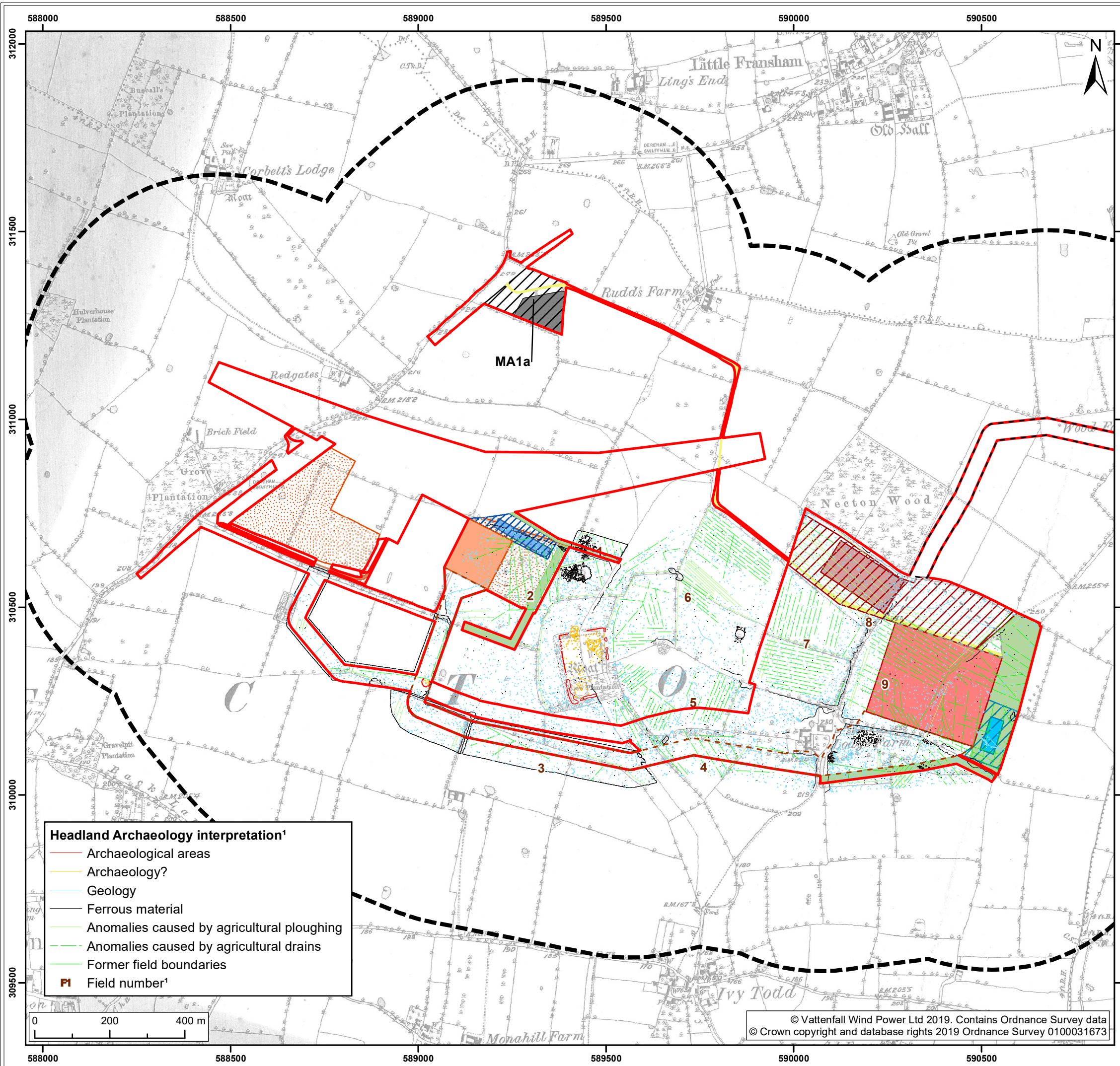

Legend:

- Norfolk Boreas red line boundary
- Non-designated Heritage Assets study area
- Headland Archaeology geophysics survey extent¹
- Onshore project substation
- Onshore project substation temporary construction compound zone
- Indicative onshore project substation temporary construction compound
- Attenuation pond zone
- Indicative attenuation pond
- Indicative mitigation planting
- National Grid substation extension
- National Grid temporary works
- National Grid attenuation pond location search area
- Indicative National Grid attenuation pond
- Onshore cable route
- Cable route entry to substation
- Onshore 400kV cable route
- Mobilisation zone
- Indicative mobilisation area compound
- Construction access
- Operational access
- Permanent access

Norfolk Boreas Onshore Project Infrastructure (Scenario 1)

¹ Headland Archaeology, 2018. Historical basemapping from Envirocheck, 2018.

Project: Norfolk Boreas	Report: Environmental Statement
----------------------------	------------------------------------

Title:
Archaeological Interpretation of Geophysical Survey Data across the Norfolk Boreas onshore project area

Figure: 28.7b		Drawing No: PB5640-006-028-007b			
Revision:	Date:	Drawn:	Checked:	Size:	Scale:
03	07/05/2019	JT	CD	A3	1:10,000
02	01/05/2019	JT	CD	A3	1:10,000

Co-ordinate system: British National Grid EPSG: 27700

VATTENFALL

Royal HaskoningDHV
Enhancing Society Together

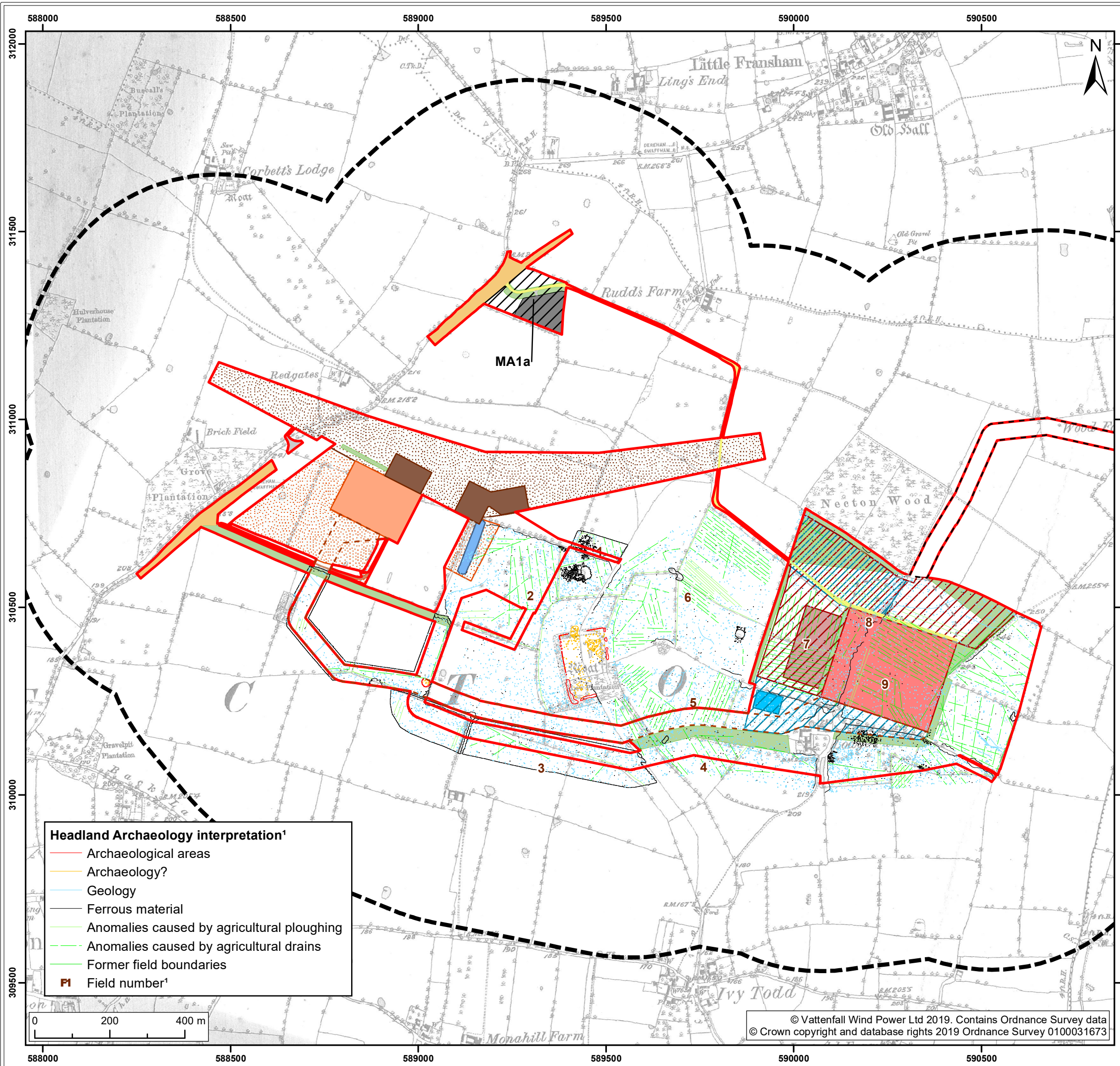

Legend:

- Norfolk Boreas red line boundary
- Non-designated Heritage Assets study area
- Headland Archaeology geophysics survey extent¹
- Onshore cable route
- Cable route entry to substation
- Onshore 400kV cable route
- Mobilisation zone
- Indicative mobilisation area compound
- Highways temporary works area
- Construction access
- Operational access
- Permanent access
- Onshore project substation
- Onshore project substation temporary construction compound zone
- Indicative onshore project substation temporary construction compound
- Attenuation pond zone
- Indicative attenuation pond
- Indicative mitigation planting
- National Grid substation extension
- National Grid new / replacement OHL tower search area
- National Grid temporary works
- Overhead line temporary works
- National Grid attenuation pond

Norfolk Boreas Onshore Project Infrastructure (Scenario 2)

¹ Headland Archaeology, 2018. Historical basemapping from Envirocheck, 2018.

Project:	Report:
Norfolk Boreas	Environmental Statement

Title:
Archaeological Interpretation of Geophysical Survey Data across the Norfolk Boreas onshore project area

Figure: 28.7c	Drawing No: PB5640-006-028-007c				
Revision:	Date:	Drawn:	Checked:	Size:	Scale:
03	07/05/2019	JT	CD	A3	1:10,000
02	01/05/2019	JT	CD	A3	1:10,000

Co-ordinate system: British National Grid EPSG: 27700

VATTENFALL

Royal HaskoningDHV
Enhancing Society Together